

# FINAL DEVELOPMENT PLAN: MASTER DEVELOPER SITE IMPROVEMENTS

MARCH 21, 2017

## LOCATION MAP

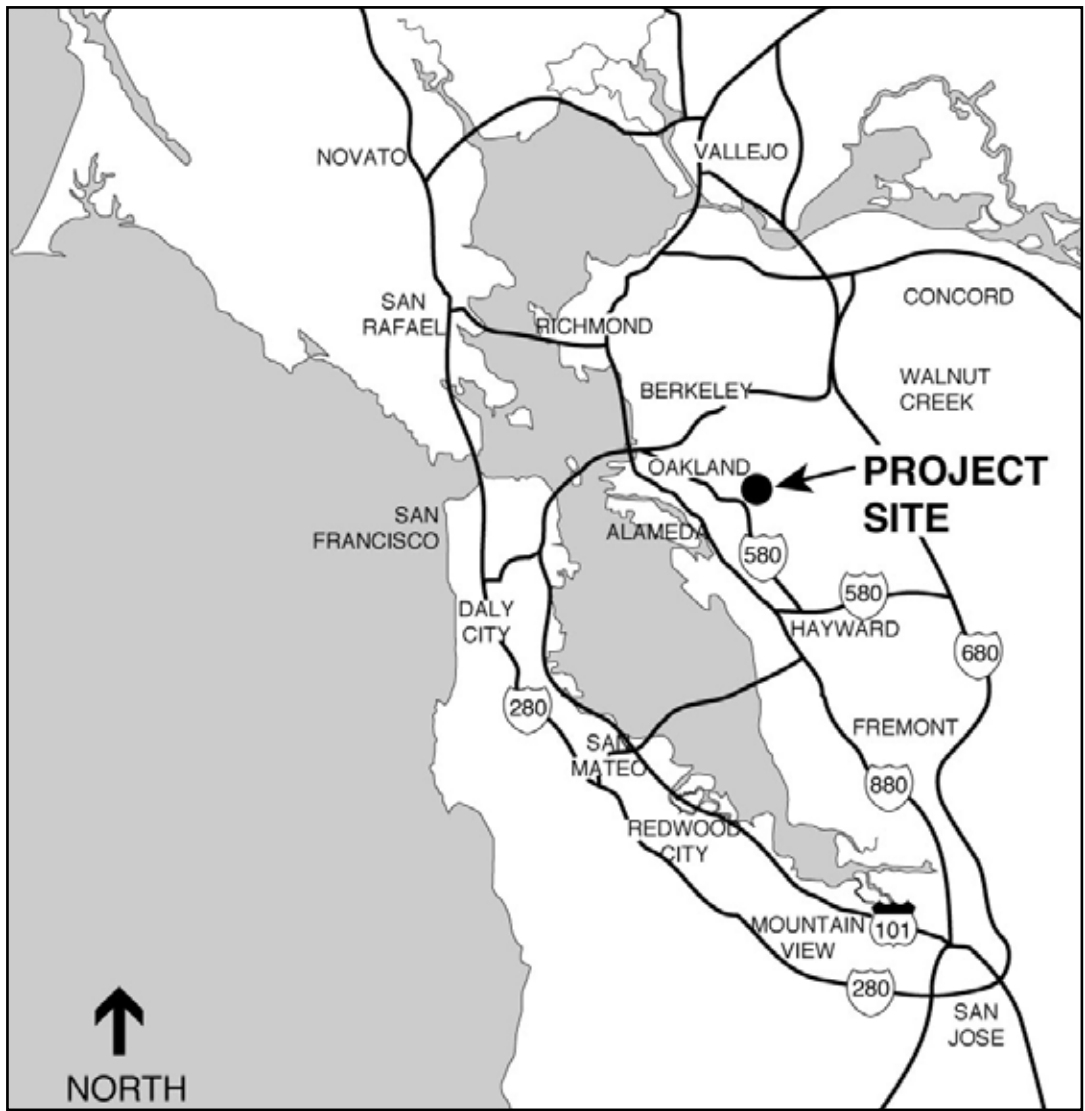

## VICINITY MAP

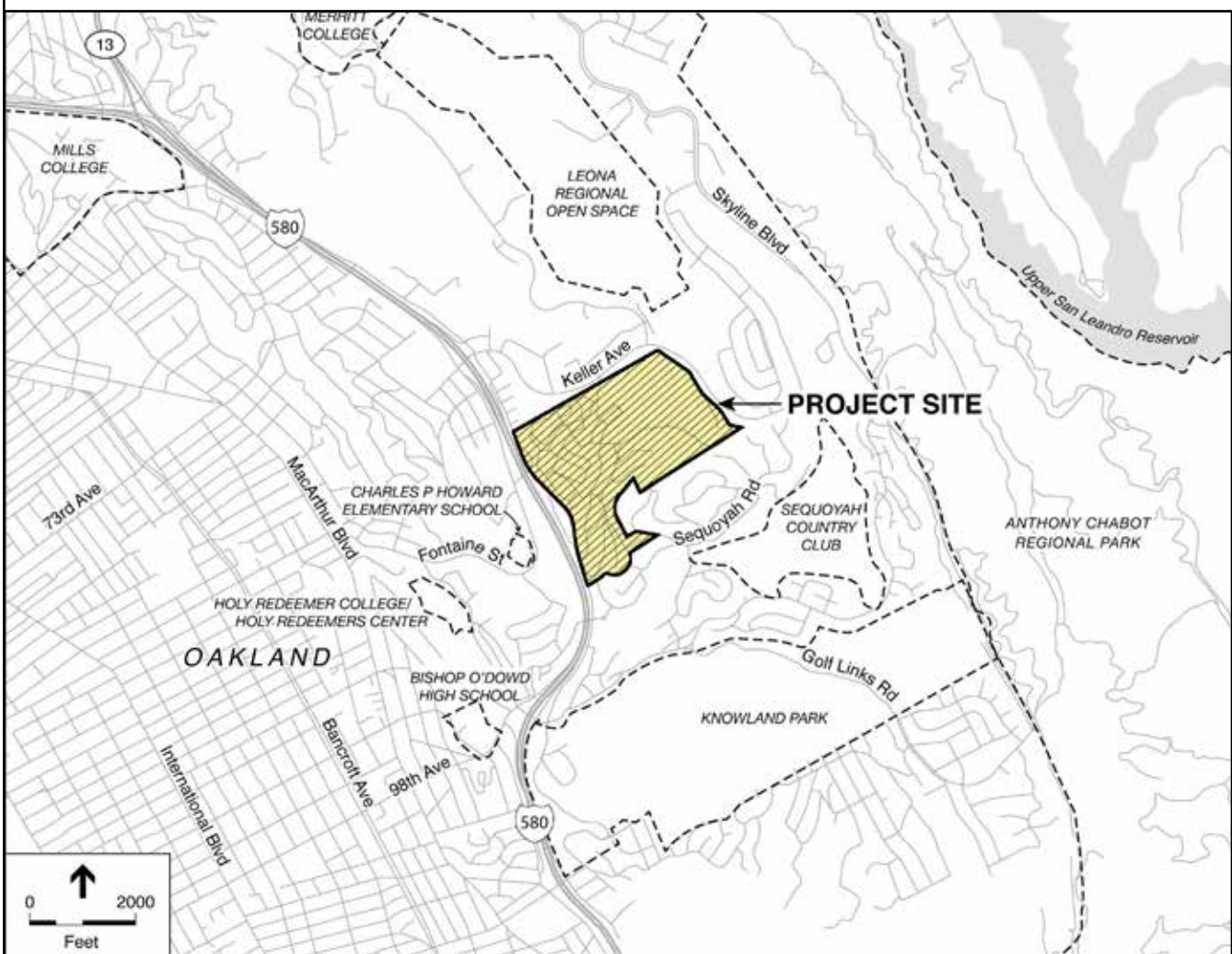

## PROJECT INFORMATION

### CONTENT OF THIS FINAL DEVELOPMENT PLAN

This Final Development Plan (FDP) depicts the Master Developer installed improvements for the Oak Knoll Project. This FDP provides final schematic designs for site-wide grading and retaining walls, installation of backbone streets and major utilities (water, sewer, and storm drainage), entry monuments, design of streets and parks (including landscape planting, street lighting, street furniture, and play structures), and the Rifle Range Creek restoration. The FDP improvement areas are shown on Sheet G002.

Future home and commercial builders will submit individual FDP's for commercial and residential projects and phase-specific streets and utilities. This FDP encompasses the following project improvements:

### Comprehensive Site Grading

This FDP includes final schematic designs for grading including corrective grading due to soil conditions, creek corridor restoration, creation of building pads, and associated embankments and retaining walls. Detailed site grading information is provided in the **Vesting Tentative Tract Map (VTTM), No. 8320**, dated January 27, 2017. Included in this VTTM which are part of this FDP are:

- Existing Conditions Plan (site survey) - Sheets C2.0 - C2.5
- Grading Plan - Sheets C5.0 - C5.5
- Utility Plan - Sheets C6.0 - C6.5
- Stormwater Treatment Plan - Sheet C7.0

### Streets and Bridge Design

This FDP contains schematic final designs for streets, sidewalks, street lighting, and streetscape planting for the following streets: Creekside Parkway, Creekside Loop, and portions of Uplands Primary and Creekside Village Primary local streets necessary for future home builder access to development parcels. The FDP also provides final schematic design for two bridges planned for the site that will cross Rifle Range Creek. One bridge is vehicular (multi-modal) and the other is pedestrian only.

### Monumentation and Signage

Traffic control and directional signage will be standard and follow City of Oakland guidelines. Final schematic design for project entry monumentation designs are included for two major and two secondary project entries. Final schematic designs are also provided for three local street monuments.

### Parks, Open Space and Trails

This FDP contains final schematic design for the four publically-accessible parks, open space areas where new trees are planted, the

trail network, and Rifle Range Creek restoration. This FDP provides park layouts, trail locations, hardscape, park furniture and play equipment, and type and location of landscape materials.

### OTHER PARTS OF THIS FDP

- **Vesting Tentative Tract Map (VTTM) No. 8320** dated January 27, 2017. VTM to be updated per City of Oakland comments.

### OTHER DOCUMENTS REFERENCED IN THIS FDP

- **Oak Knoll Planned Unit Development Permit Application and Preliminary Development Plan (PDP)** (resubmitted January 2017).
- **Tree Removal and Preservation Permit Application** (resubmitted January 2017) including the tree survey, removals plan, and tree planting plan.
- **Creek Protection Permit Application** (resubmitted January 2017).

### PUBLIC ART PROGRAM

The public art program will be integrated into the development of the Project through the City's public art program. Designs within this FDP may be modified if they are included in the public art program.

### PROJECT INFORMATION FOR THIS FDP

#### Project Parcels:

- 043A-4675-003-21 (OKVA)
- 043A-4675-047-01 (Hardenstine Property)
- 048-6865-002-03 (City of Oakland; portion by OKVA)
- 048-6870-001 (City of Oakland; portion by OKVA)
- 048-6870-002 (City of Oakland; portion by OKVA)
- 037-3152-008 (City of Oakland)
- 037a-3152-9 (EBMUD)

**Project Site Acreage:** 190.9 acres

**General Plan Designation:** Hillside Residential, Community Commercial, Institutional, Urban Open Space and Resource Conservation

**Zoning:** D-OK-1; D-OK-2; D-OK-3; D-OK-4; D-OK-5; D-OK-6, D-OK-7

**Open Space:** Open space and park areas (85.2 acres) will be owned and maintained by a City approved and/or established entity such as a Home Owners Association (HOA), Geologic Hazard and Abatement District (GHAD), Community Facilities District (CFD) or similar public or private entity.

## PROJECT DIRECTORY

MASTER DEVELOPER AND OWNER  
Oak Knoll Venture Acquisitions LLC  
(OKVA) c/o SunCal  
2392 Morse Avenue  
Irvine, CA 92614  
(949) 777 4000

MASTER PLANNER AND ARCHITECT  
Hart Howerton  
One Union St. 3rd Floor  
San Francisco, CA 94111  
(415) 439 2200 Main  
(415) 439 2201 Fax  
Contact: Daniel Bucko  
[dbucko@harthowerton.com](mailto:dbucko@harthowerton.com)

LANDSCAPE ARCHITECT  
Hart Howerton  
One Union St. 3rd Floor  
San Francisco, CA 94111  
(415) 439 2200 Main  
(415) 439 2201 Fax  
Contact: Shilpa Patil Stoev  
[sstoev@harthowerton.com](mailto:ssstoev@harthowerton.com)

TRANSPORTATION PLANNING  
Fehr & Peers  
1330 Broadway, Suite 833  
Oakland, CA 94612  
(510) 834 3200  
Contact: Sam Tabibnia  
[s.tabibnia@fehrandpeers.com](mailto:s.tabibnia@fehrandpeers.com)



LAND USE COUNSEL  
Cox, Castle and Nicholson  
50 California Street, Suite 3200  
San Francisco, CA 94111  
(415) 262 5107  
Contact: Annie Mudge  
[amudge@coxcastle.com](mailto:amudge@coxcastle.com)

CIVIL ENGINEER  
BKF Engineers  
300 Frank Ogawa Plaza  
Oakland, CA 94612  
(650) 482 6300  
Contact: Jacob Nguyen  
[jnguyen@bkf.com](mailto:jnguyen@bkf.com)

ENVIRONMENTAL COUNSEL  
WRA, Inc.  
2169-G East Francisco Blvd  
San Rafael, CA 94901  
(415) 454 8868 Main  
(415) 4545 0129 Fax  
Contact: Chris Gurney  
[gurney@wra-ca.com](mailto:gurney@wra-ca.com)

CLUB KNOLL ARCHITECT  
Architectural Dimensions  
300 Frank HA. Ogawa Plaza, Ste. 375  
Oakland, CA 94612  
(510) 463 8300  
Contact: James Heilbronner  
[jamesh@archdim.com](mailto:jamesh@archdim.com)

## SHEET INDEX

G001	Cover Sheet - Project Information	X
G002	FDP Improvement Areas	X
C001	Site Grading Phases and Quantities	X
C002	Site Earthworks Diagram	X
C003	Special Grading Conditions: Site Retaining Walls	X
C004	Overall Stormwater Treatment Plan	X
L001	Streetscape Design Key Plan	X
L002	Creekside Parkway Street Design	X
L003	Creekside Parkway Street Design	X
L004	Creekside Loop Street Design	X
L005	Creekside Loop & Creekside Village Primary Street Design	X
L006	Upland Primary Street Design	X
L007	Creekside Parkway Design Details	X
L008	Creekside Loop Design Details	X
L009	Creekside Village Primary Design Details	X
L010	Upland Primary Design Details	X
L011	Mountain Boulevard Design Details	X
L012	Bridge Designs	X
L013	Creekside Loop Bridge Perspective	X
L014	Pedestrian Bridge Perspective	X
L015	Streetscape Materials	X
L016	Seed Mixes/Sod Mix for Planting Strip	X
L017	Flow-Through/Rain Garden Planter Details	X
L018	Flow Through/Rain Garden Plant Palette	X
L019	Main Entry Design at Mountain Boulevard	X
L020	Main Entry Design at Keller Avenue	X
L021	Secondary Entry Design at Mountain Boulevard	X
L022	Neighborhood Area Entry Design (Typical)	X
L023	Typical Entry Monument Perspective	X
L024	Entry Monument Planting Palette	X
L025	Parks Key Plan	X
L026	Creekside Park Design	X
L027	Creekside Park Perspective	X
L028	Creekside Park Ground Plane Planting	X
L029	North Neighborhood Park Design	X
L030	North Neighborhood Park Perspective	X
L031	North Neighborhood Park Ground Plane Planting	X
L032	Village Pocket Park Design	X
L033	Village Pocket Park Perspective	X
L034	Village Pocket Ground Plane Planting	X
L035	Oak Knoll Memorial Park Design	X
L036	Park Furnishings and Play Equipment	X
L037	Park Planting Palette: Trees	X
L038	Paths, Trails and Walkway Connectivity	X
L039	Open Space Tree Planting	X
L040	Open Space Tree Planting List	X
L041	Open Space Tree Mitigation Palette	X
L042	Open Space Ground Plane Seed Mix	X
L043	Creek Restoration Planting Plans	X
L044	Creek Restoration Planting Plans	X
L045	Creek Restoration Sections	X



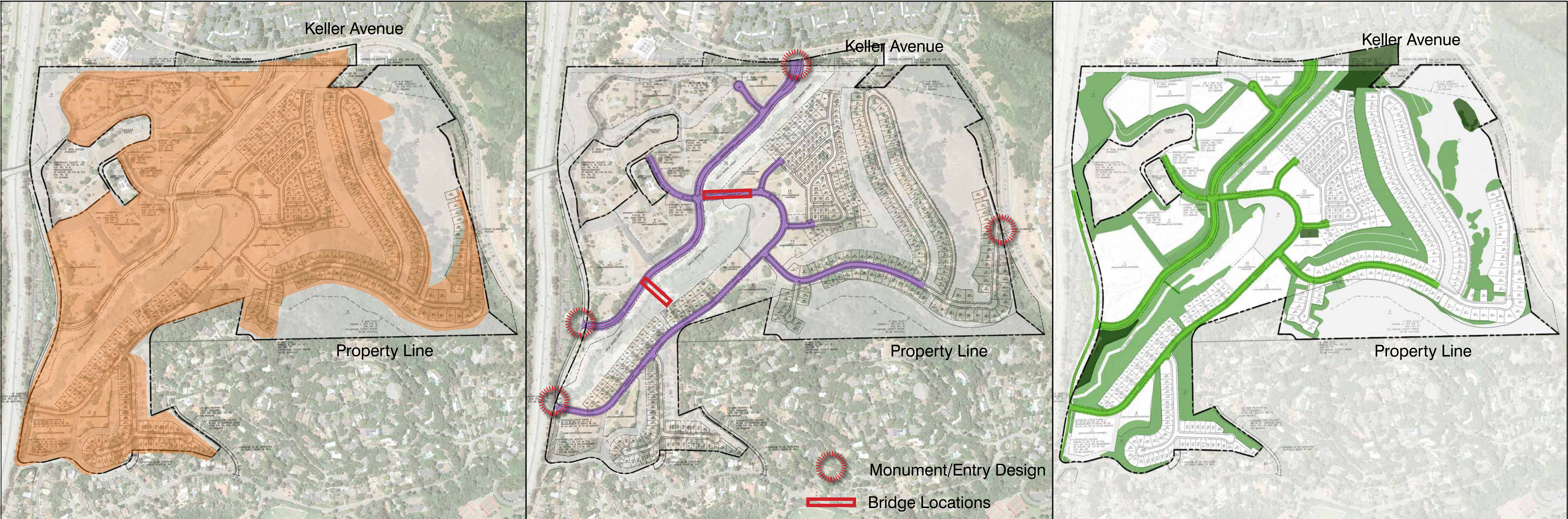

### Comprehensive Site Grading

The extent of Master Developer grading covered in this FDP is shown in the figure above. Sheets C001 and C002 provide summary grading information. Included is grading for backbone streets, open space and park areas, and the creek restoration area. Backbone roads will be constructed and final landscape treatment and tree mitigation will be installed per this FDP. Retaining walls required in these areas will also be constructed. The pad area for the Community Center building and landscape is also rough graded.

The Master Developer will also deliver "blue top" rough graded lots for single-family and multi-family pads with enbankments and retaining walls required as part of pad grading. For all rough graded areas the Master Developer will provide erosion control in place if these plans do not provide a finished condition.

For more detailed information on grading see the VTTM 50 scale grading plans sheets C5.0 - C.5.5.

### Backbone Streets and Utilities Entry Monuments and Bridges

Backbone streets are designed using Complete Street strategies. Street and sidewalk layout and pavements, street lighting locations, and streetscape planting are provided in this FDP. Monument signage and entry designs for multiple locations are provided. Designs for a vehicular and pedestrian bridge crossings at Rifle Range Creek are provided. For more detailed information regarding utilities and storm drainage designs see the VTTM Sheets C6.0 - C6.5 and C7.0.

### Landscape, Parks, Trails and Streetscapes

Landscape and park designs are provided in this FDP package for approximately 87 acres of the site including the Rifle Range Creek restoration, four public parks, and significant open space areas. Streetscape and entry area plantings are also provided. A separate FDP will be submitted for the Community Center area providing final schematic design on the building, landscape and hardscape areas.

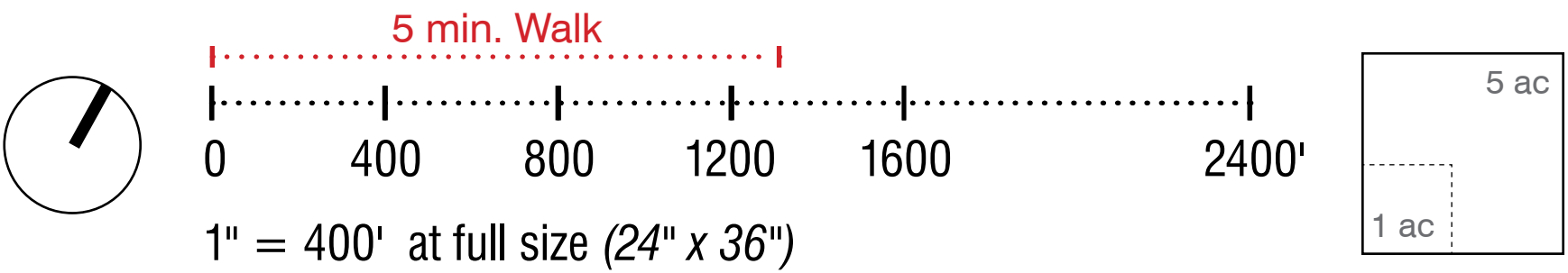



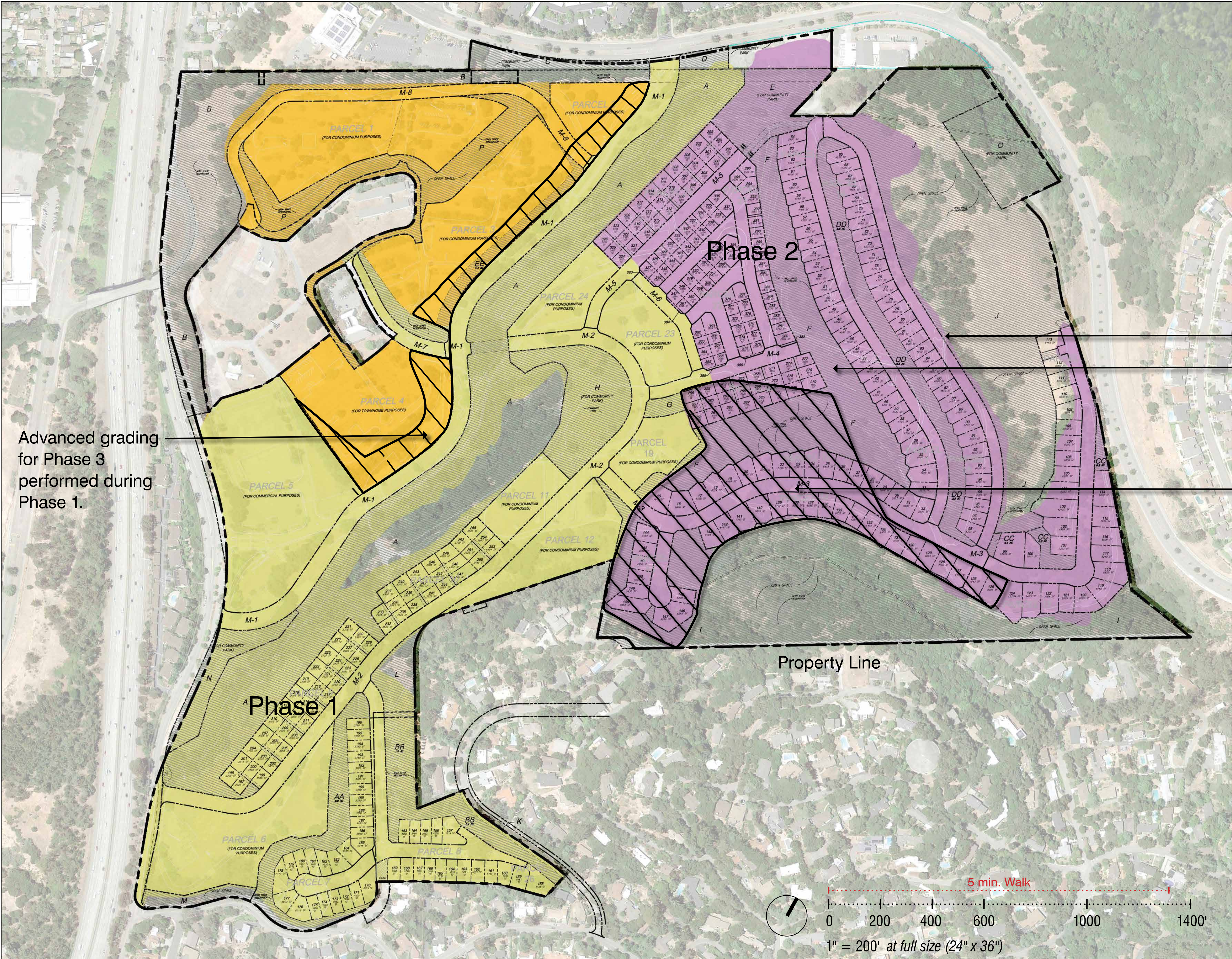

SITE GRADING SUMMARY			
Phase	Cut (CY)	Fill (CY)	Area (AC)
1	588,000	634,000	78.2
2	720,000	676,000	52.5
3	547,000	508,000	25.6
Total	1,855,000	1,818,000	156.3

Note:  
See VTTM for more detailed site grading plans.

Limit of Site Grading  
Proposed Grading

Advanced grading for Phase 2  
performed during Phase 1.



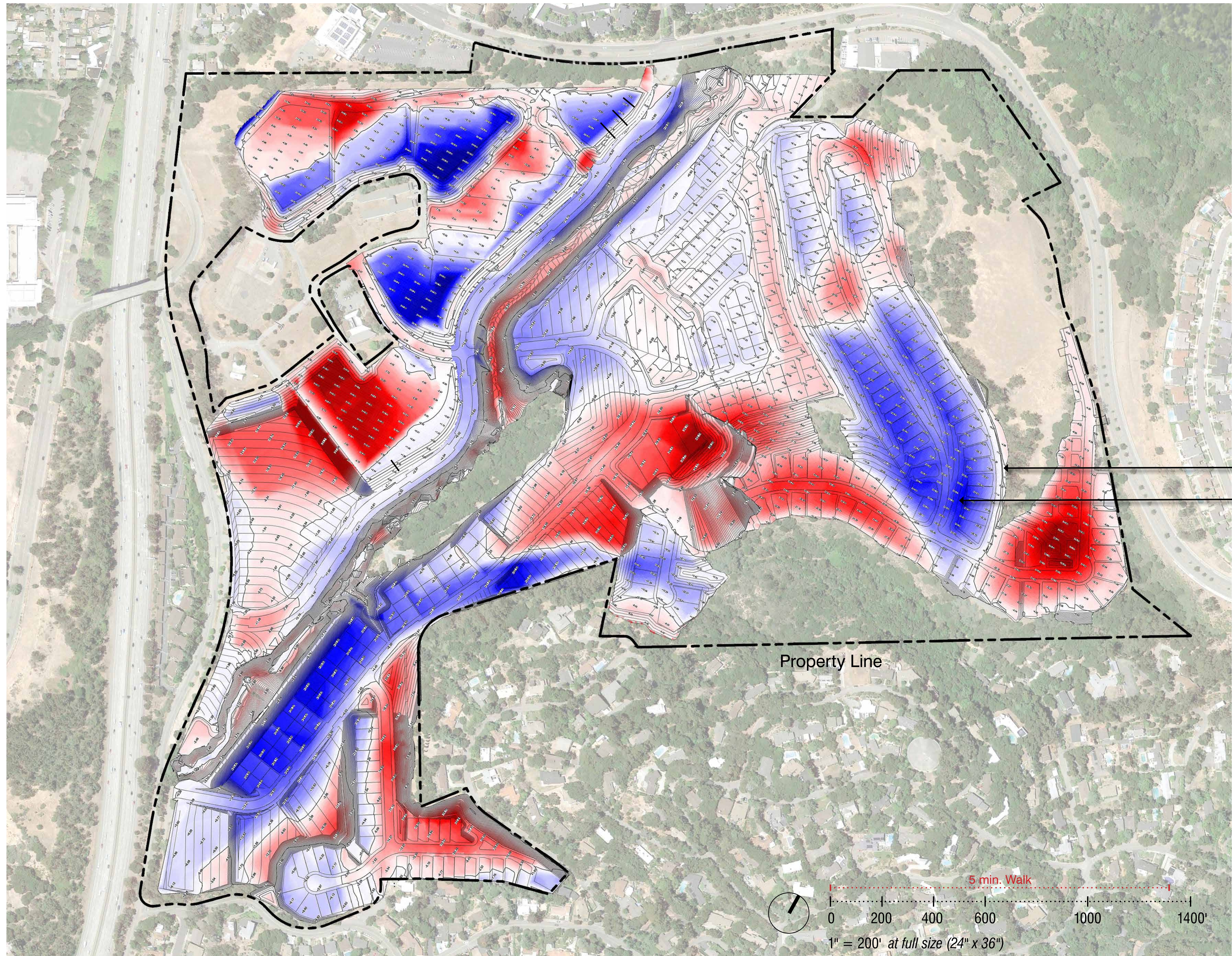

**LEGEND**

74.0  
37.0  
0.0  
-37.0  
-74.0

Depth of Fill (Blue)

Depth of Cut (Red)

Limit of Site Grading

Proposed Grading

Note:  
See VTTM for more detailed site grading plans.



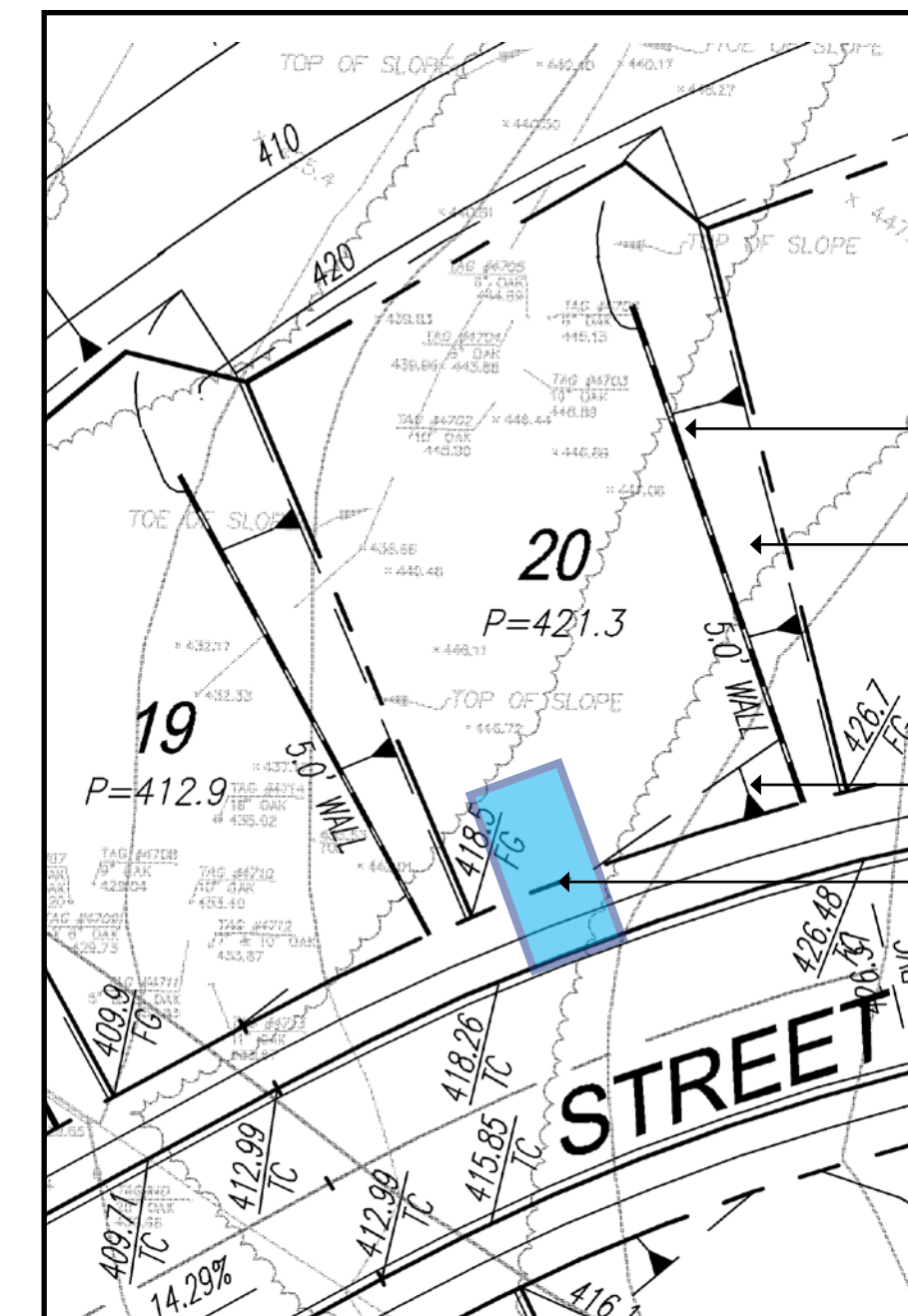
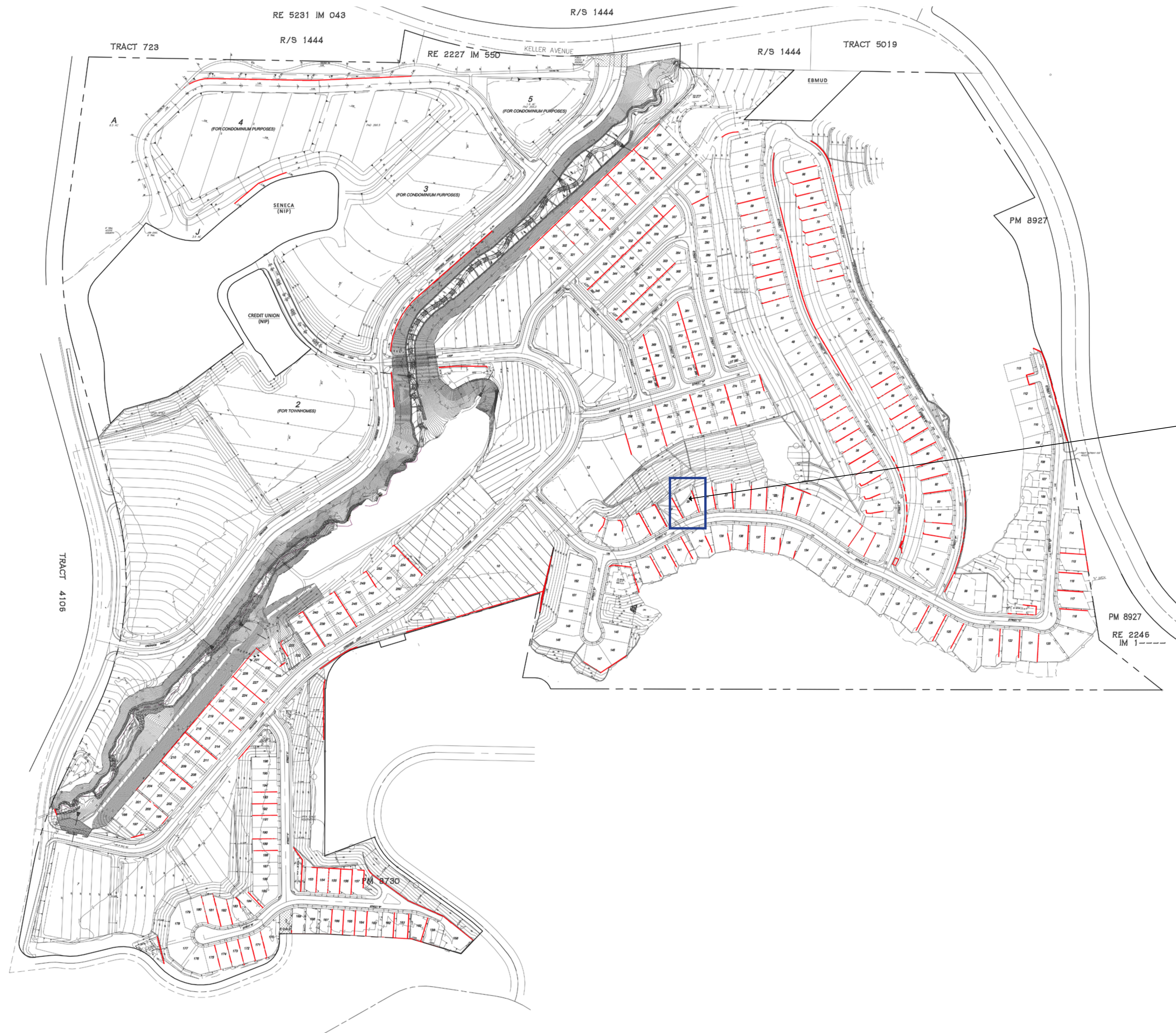

Typical Street "C" Lot Condition

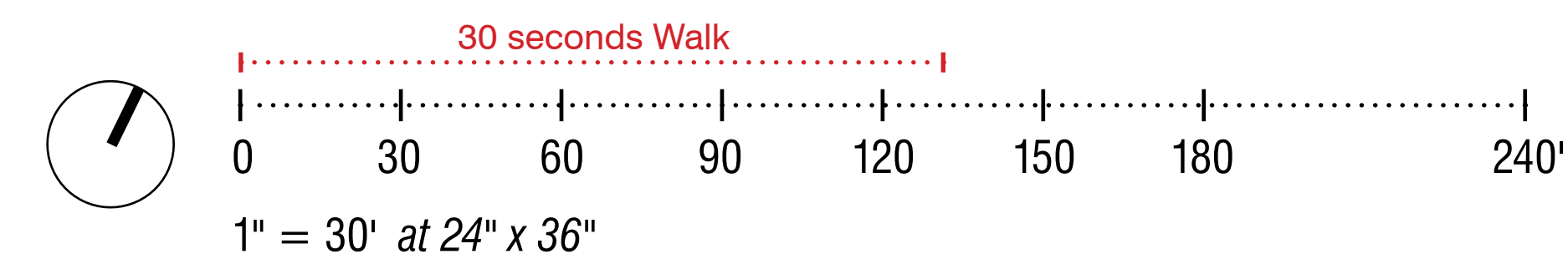

#### LEGEND

 Project Site Walls

#### Plan Showing Site Retaining Walls

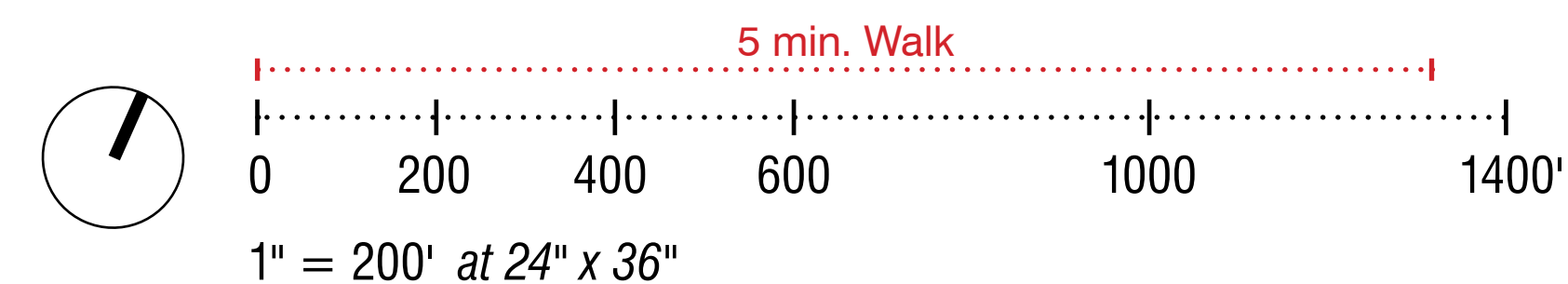

Note: Reference VTTM for additional information on site walls.



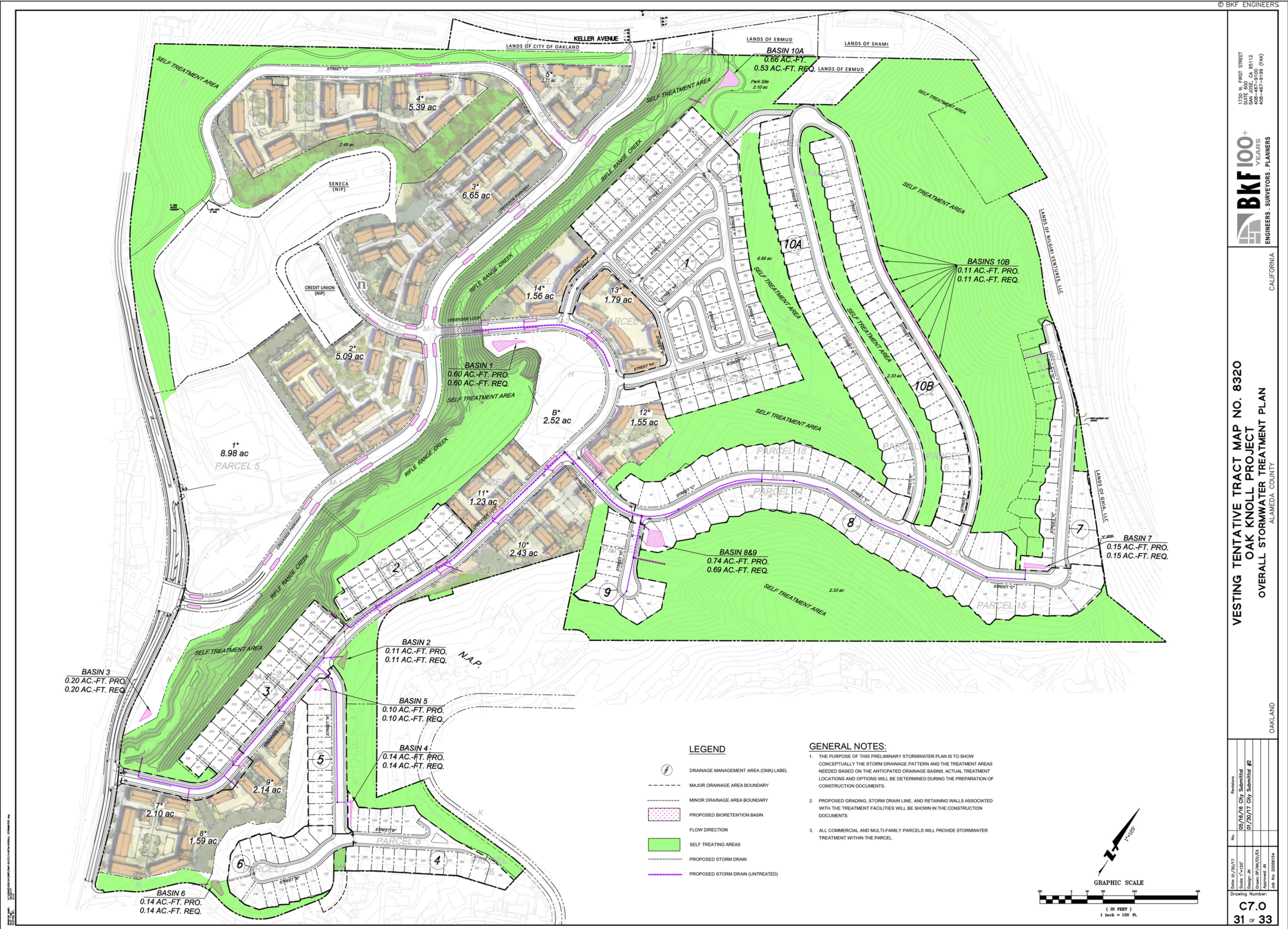



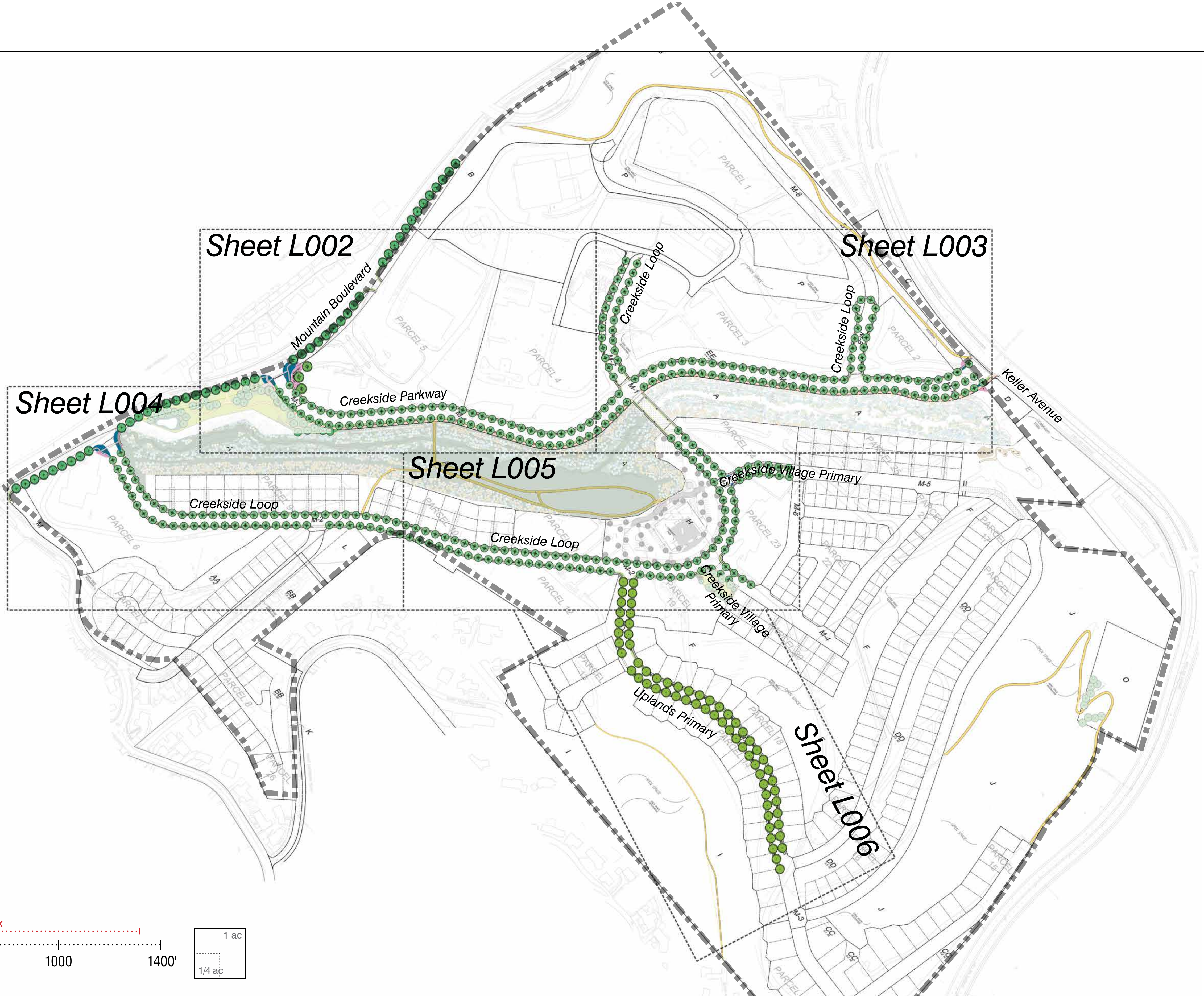



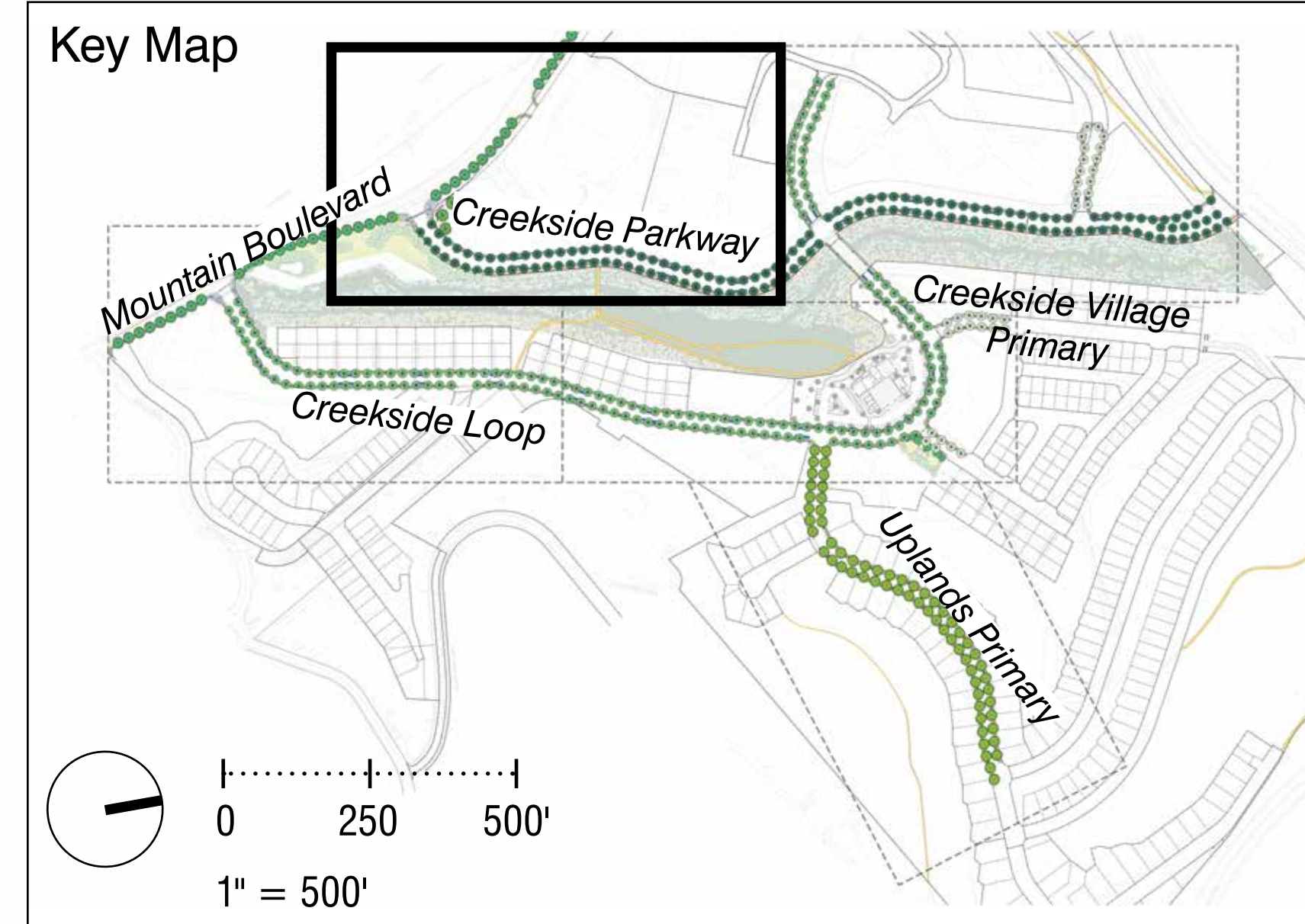

LEGEND	
SYMBOL	DESCRIPTION
	20' Street Light
	16' Street Light
	14' Street Light
	Main Entry Monument/ Neighborhood Entry Monument

LEGEND CONTINUED	
SYMBOL	DESCRIPTION
	<i>Quercus agrifolia</i> , Coast Live Oak
	<i>Platanus x acerifolia</i> 'Columbia' 'Columbia' London Plane Tree
	<i>Ulmus japonica x wilsoniana</i> Hybrid Accolade Elm
	<i>Platanus x acerifolia</i> 'Yarwood' 'Yarwood' London Plane Tree
	<i>Quercus shumardii</i> , Shumard Oak
	Flow-Through/Rain Garden Planting Area
	Ground Plane Planting

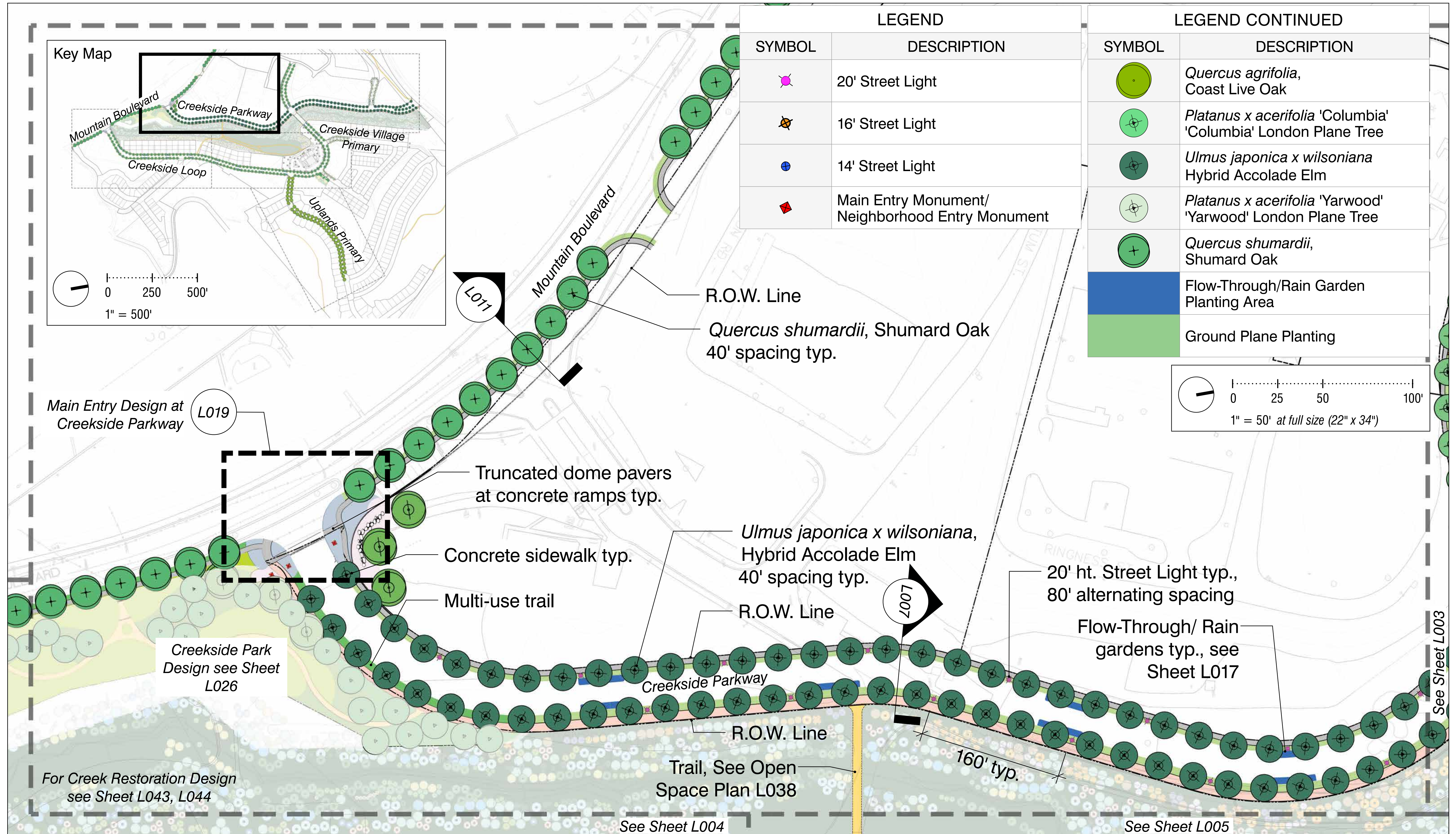
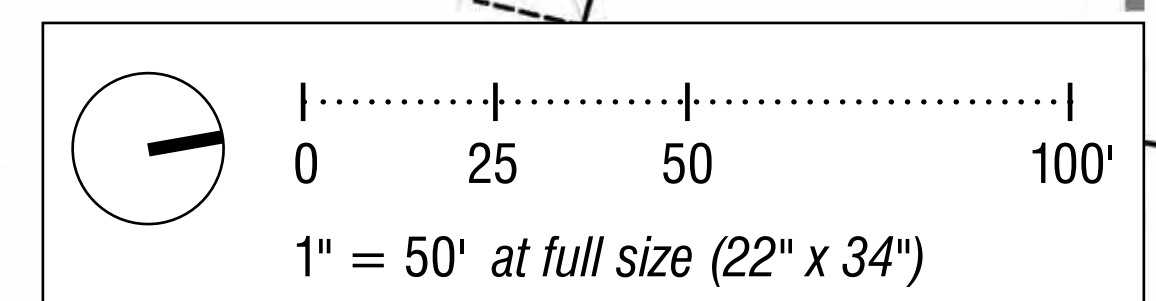



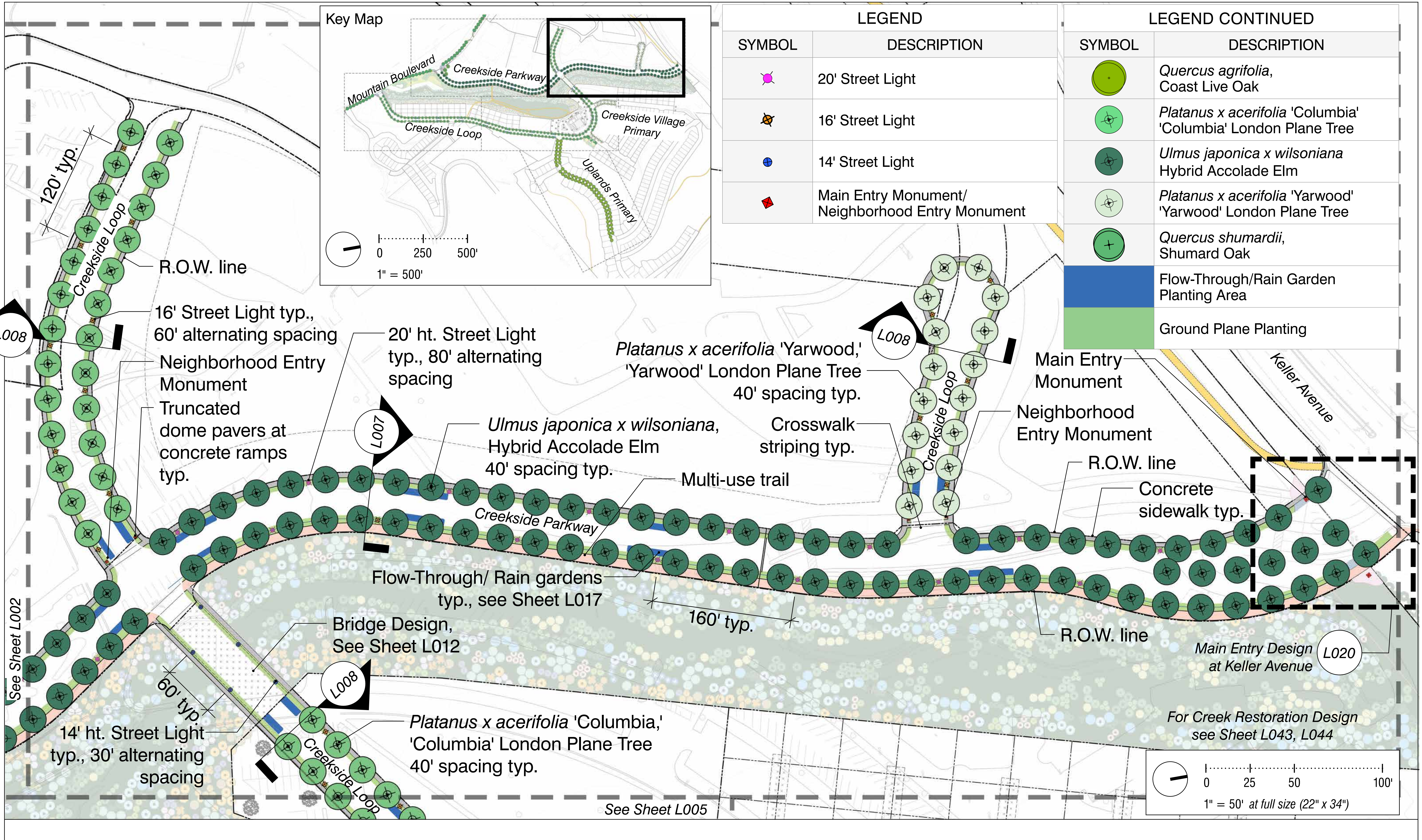

© 2016 HART HOWERTON. The designs and concepts shown are the sole property of Hart Howerton. The drawings may not be used except with the expressed written consent of Hart Howerton.



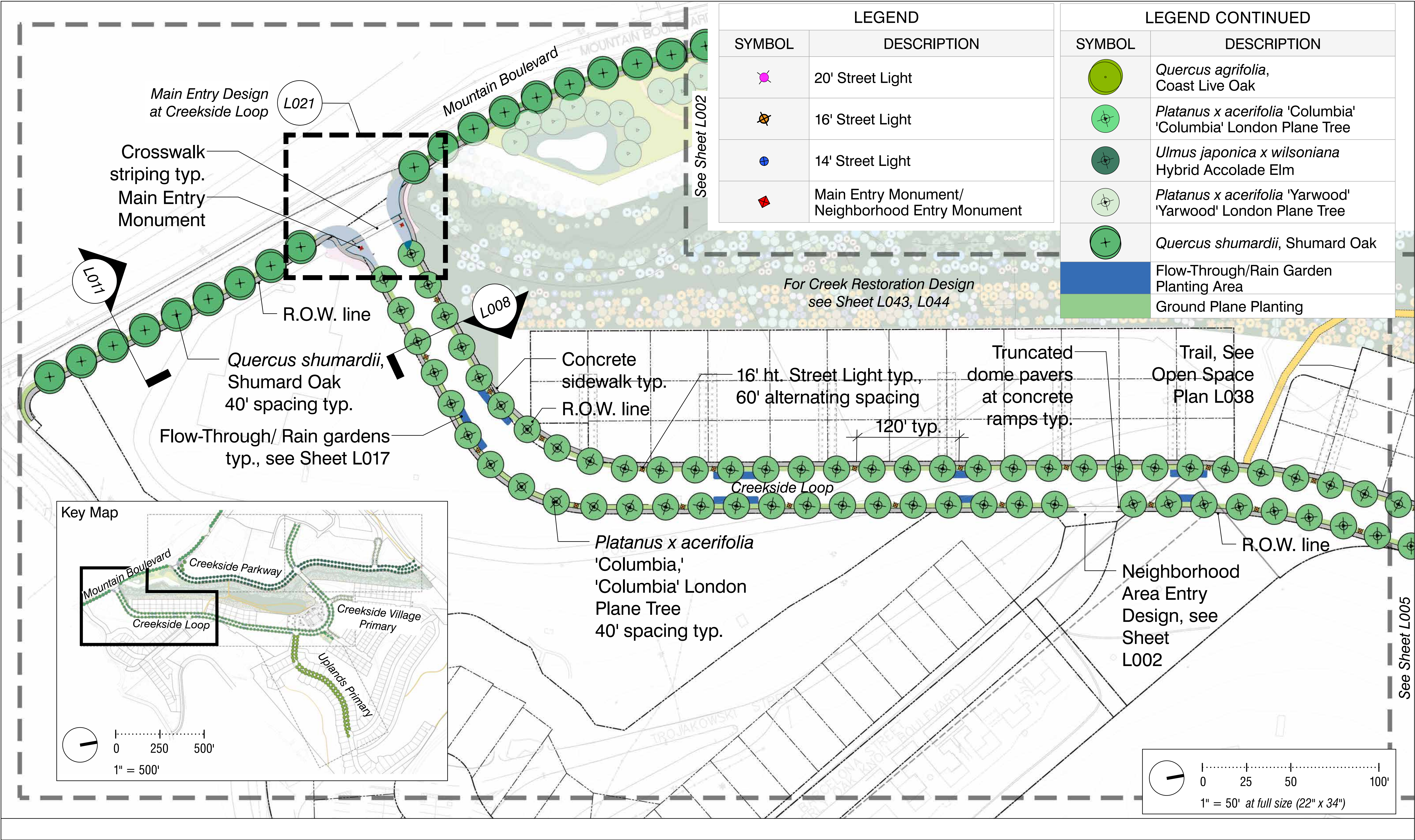



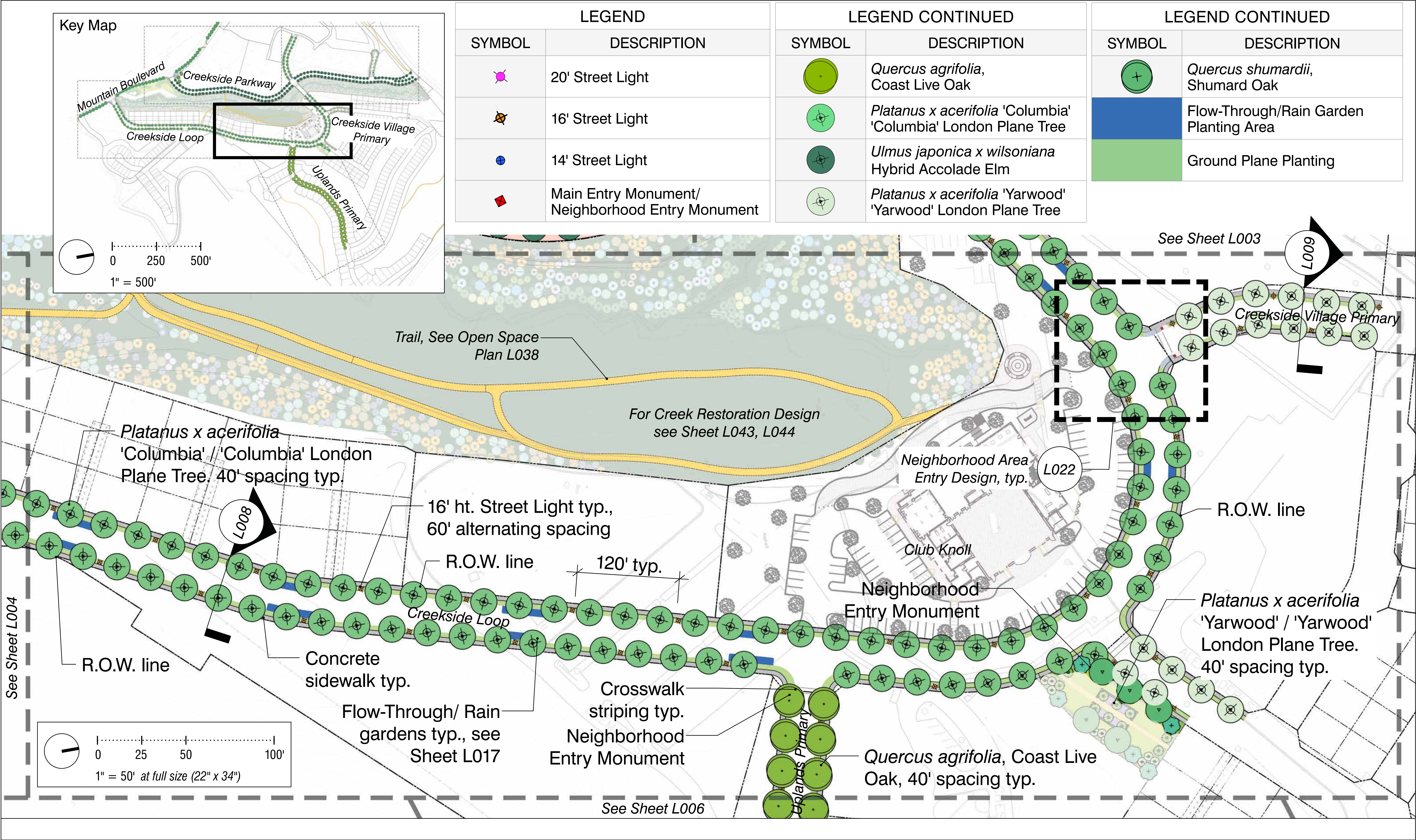



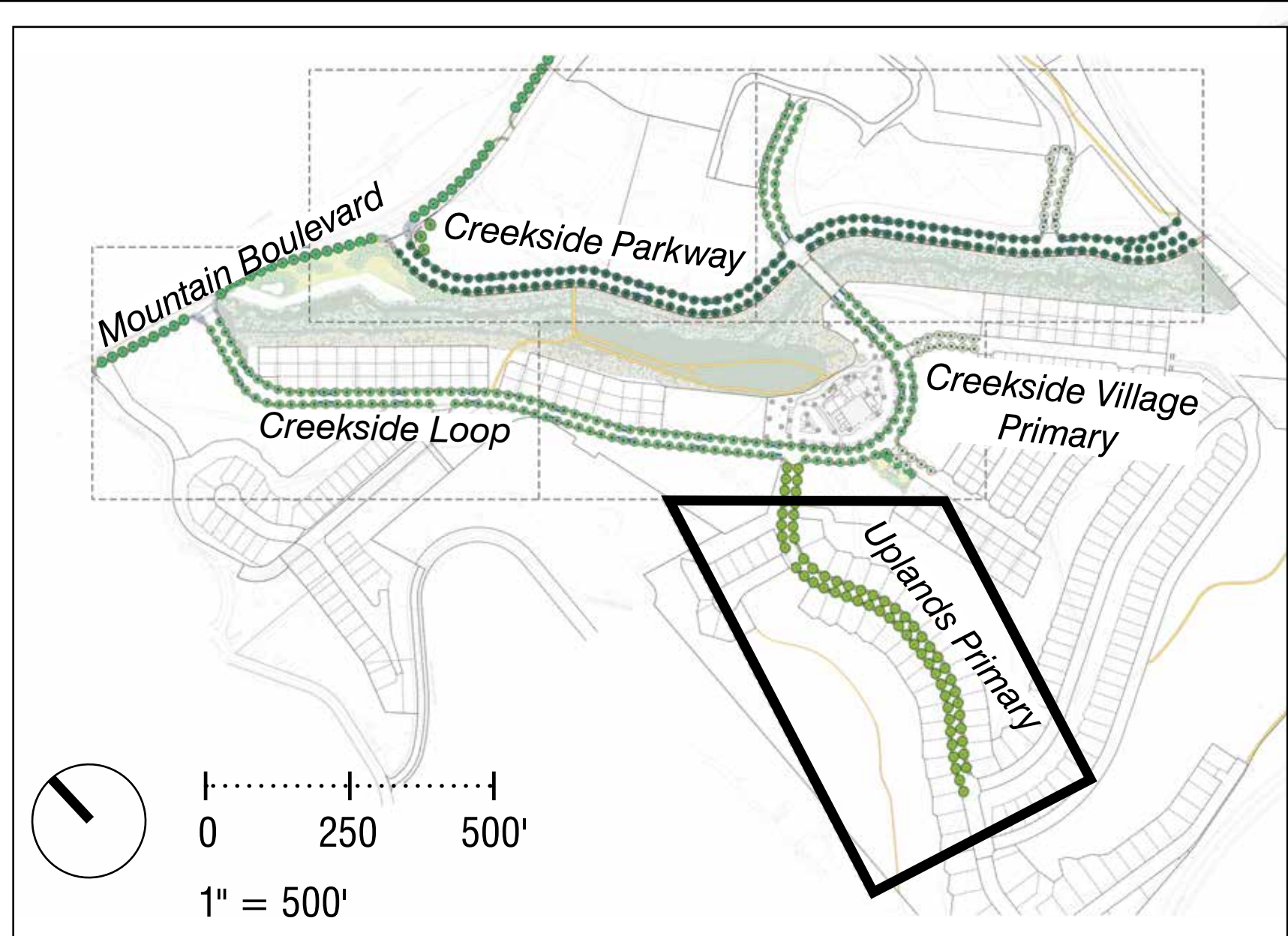
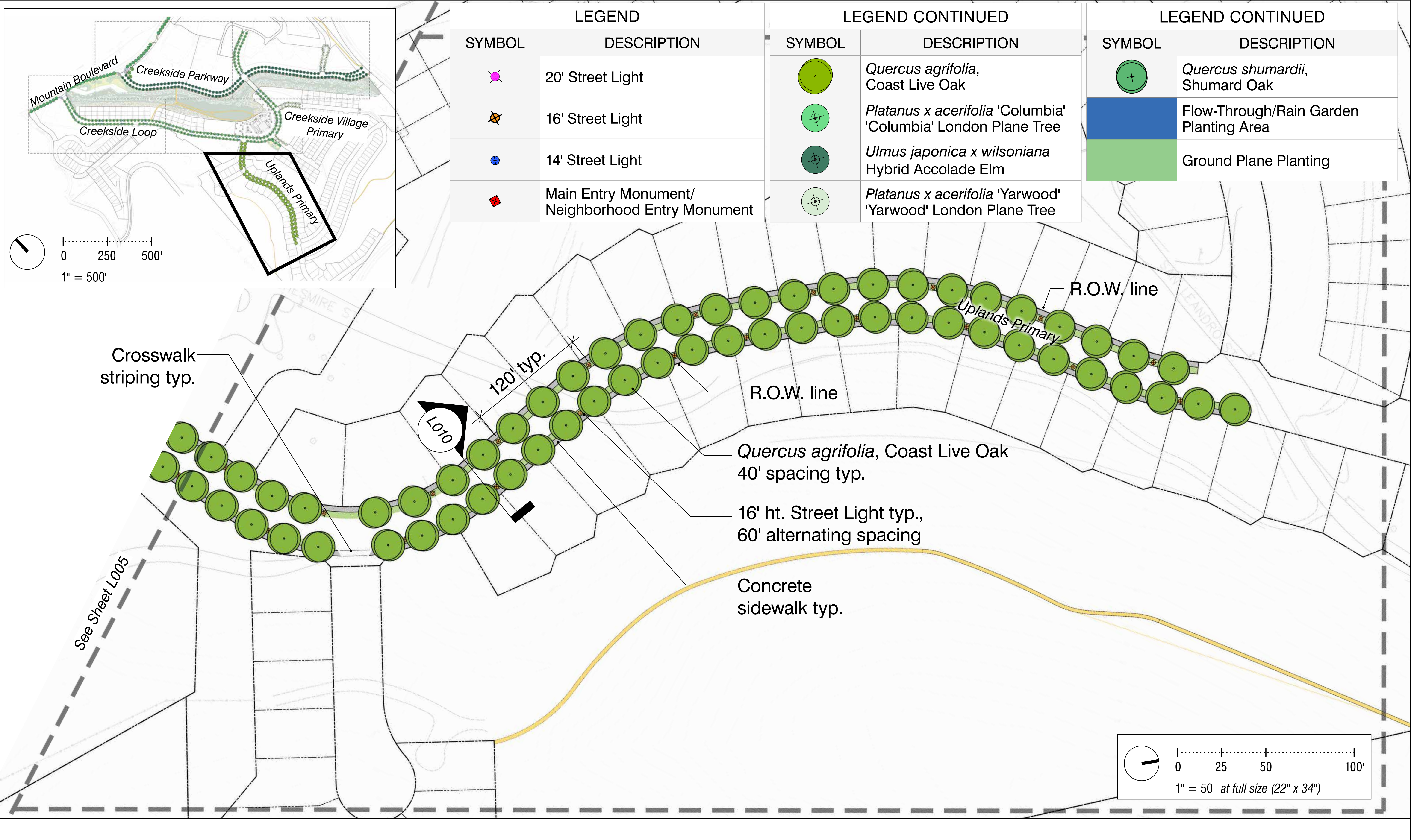

LEGEND	
SYMBOL	DESCRIPTION
	20' Street Light
	16' Street Light
	14' Street Light
	Main Entry Monument/ Neighborhood Entry Monument

LEGEND CONTINUED	
SYMBOL	DESCRIPTION
	<i>Quercus agrifolia</i> , Coast Live Oak
	<i>Platanus x acerifolia</i> 'Columbia' 'Columbia' London Plane Tree
	<i>Ulmus japonica x wilsoniana</i> Hybrid Accolade Elm
	<i>Platanus x acerifolia</i> 'Yarwood' 'Yarwood' London Plane Tree

LEGEND CONTINUED	
SYMBOL	DESCRIPTION
	<i>Quercus shumardii</i> , Shumard Oak
	Flow-Through/Rain Garden Planting Area
	Ground Plane Planting



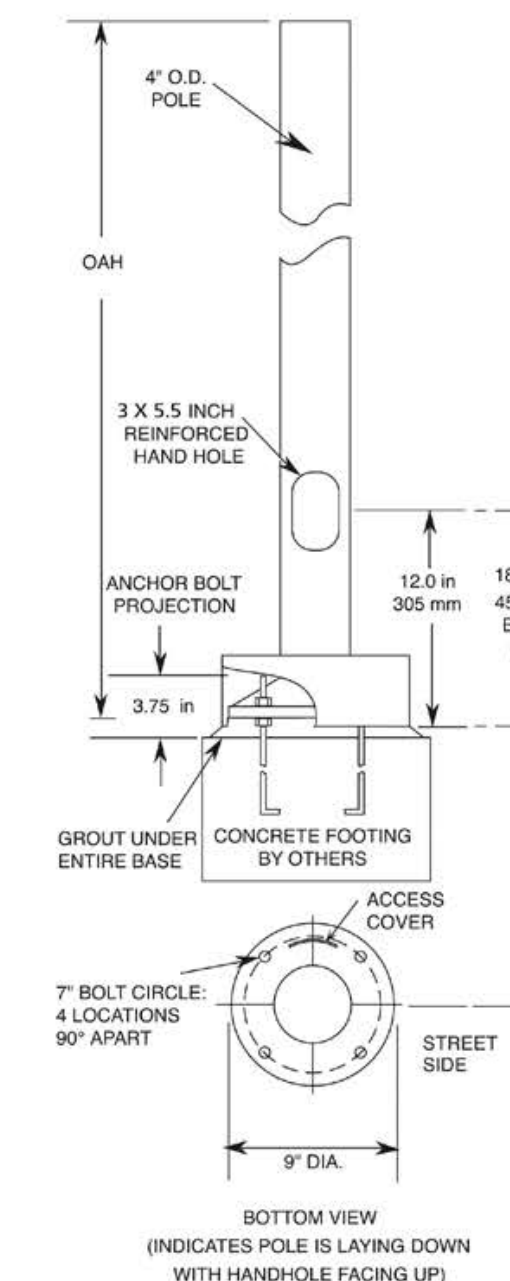
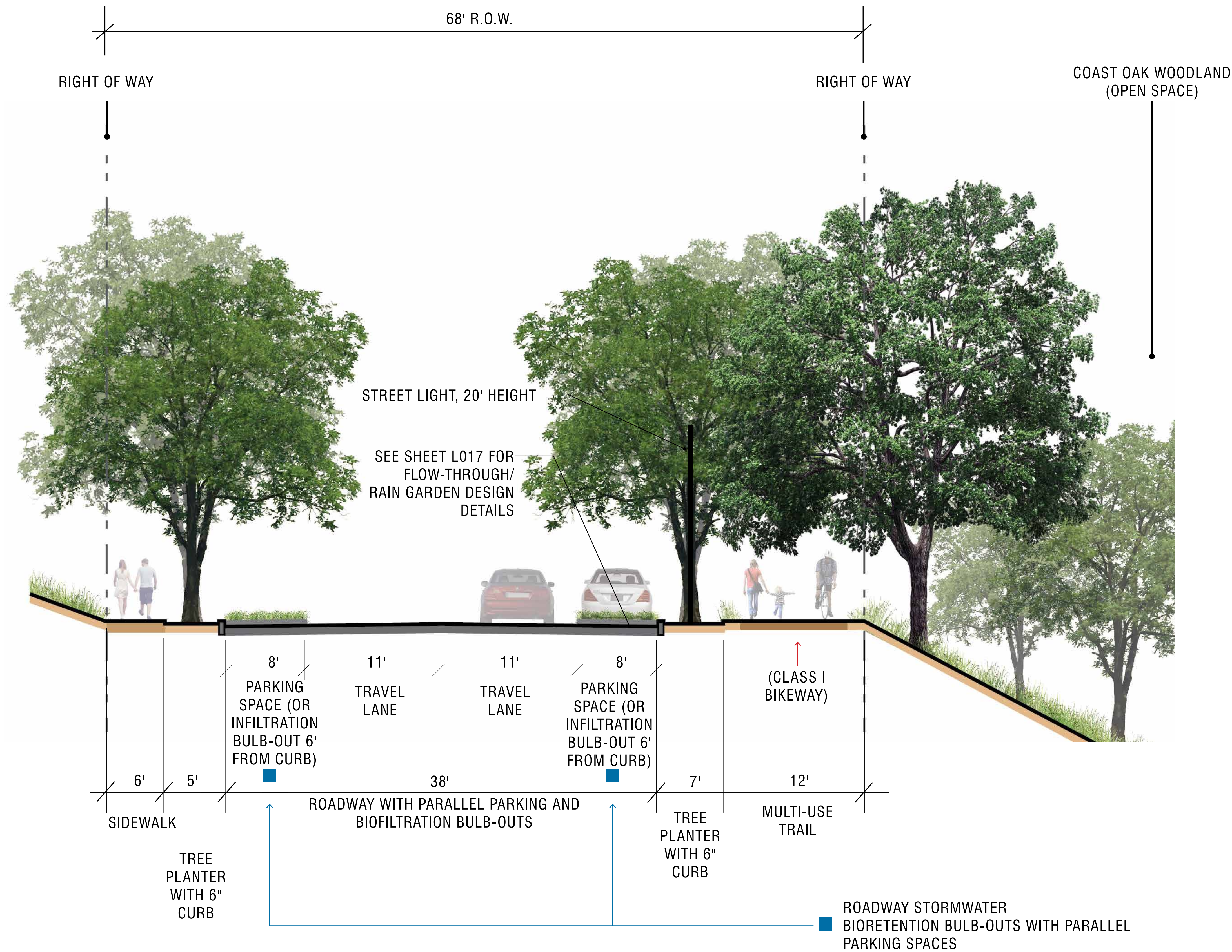

City Standard Lighting  
'Universe' Luminaire and Pole, 20'  
Manufacturer: Architectural Area Lighting



Street Tree:  
*Ulmus japonica x wilsoniana*  
Hybrid Accolade Elm



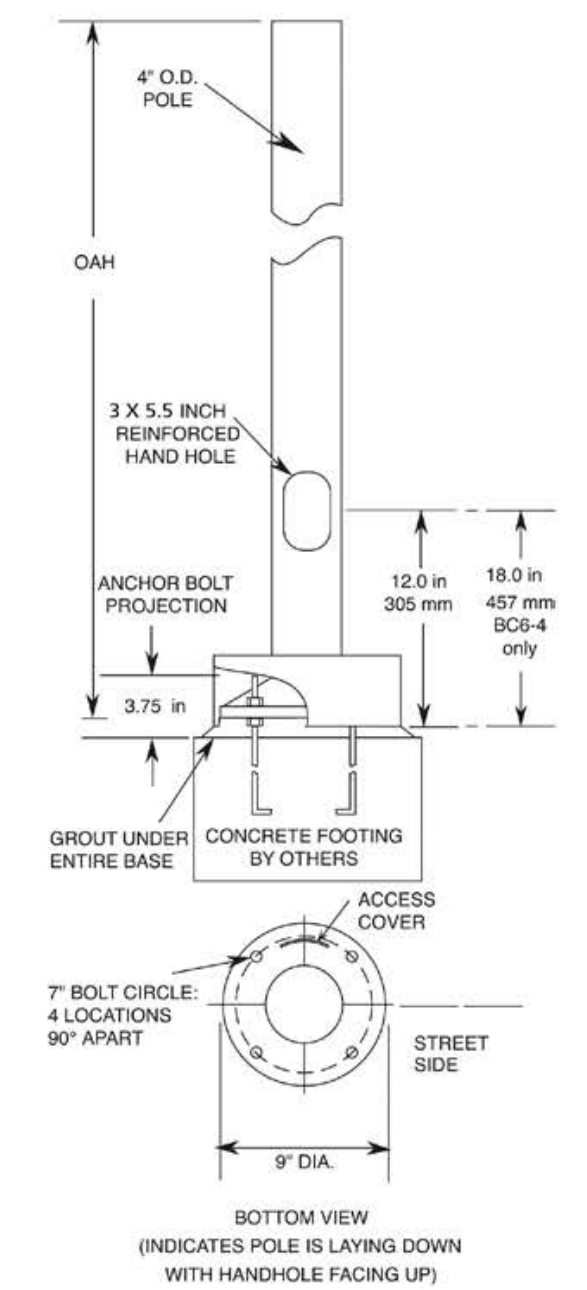
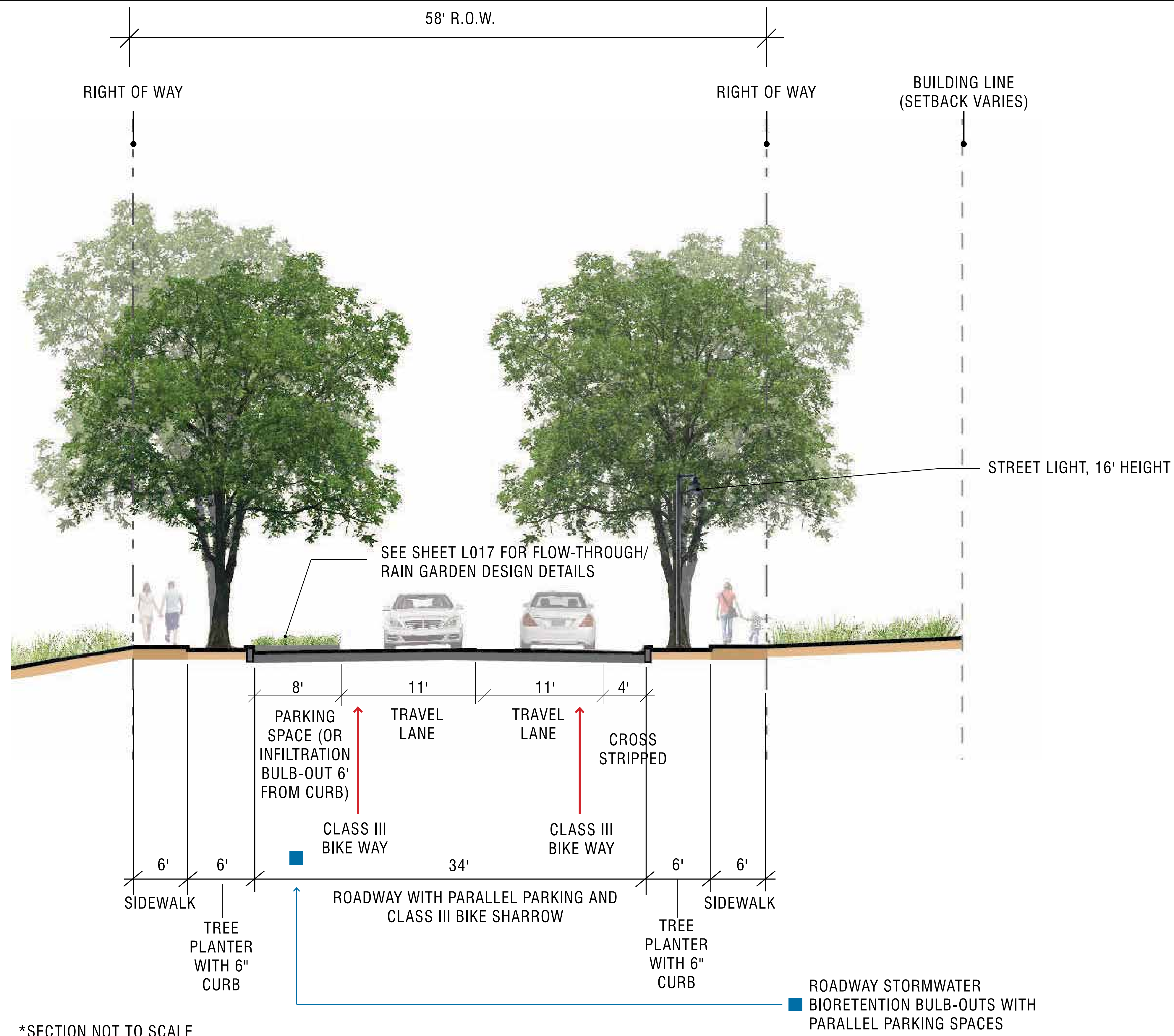

**City Standard Lighting**  
**'Universe' Luminaire and Pole, 16' (14' at bridge)**  
**Manufacturer: Architectural Area Lighting**



**Street Tree:**  
***Platanus x acerifolia* 'Columbia'**  
**'Columbia' London Plane Tree**



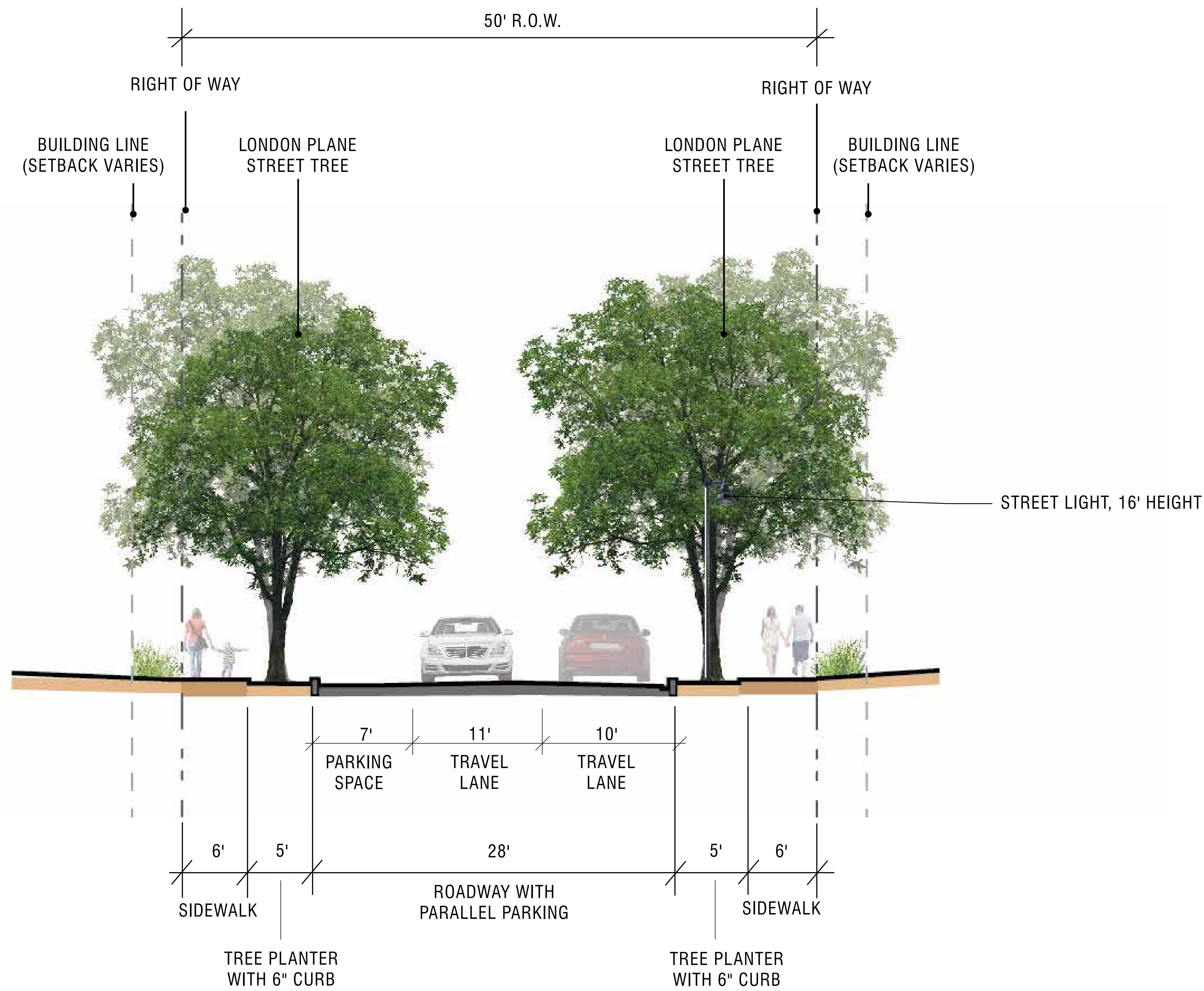

\*SECTION NOT TO SCALE

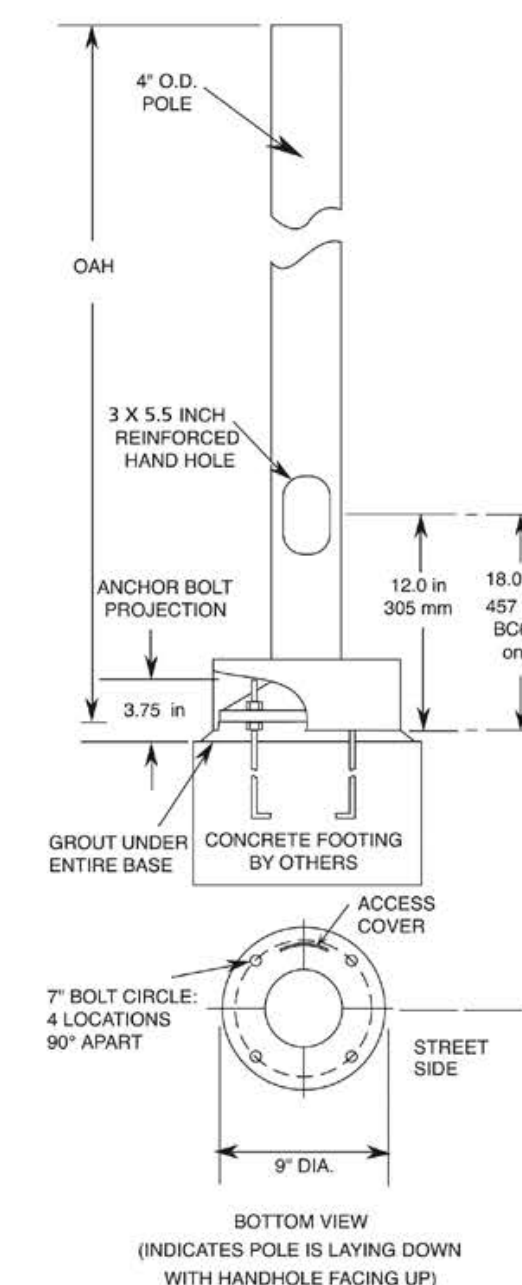

*City Standard Lighting*  
*'Universe' Luminaire and Pole, 16'*  
*Manufacturer: Architectural Area Lighting*

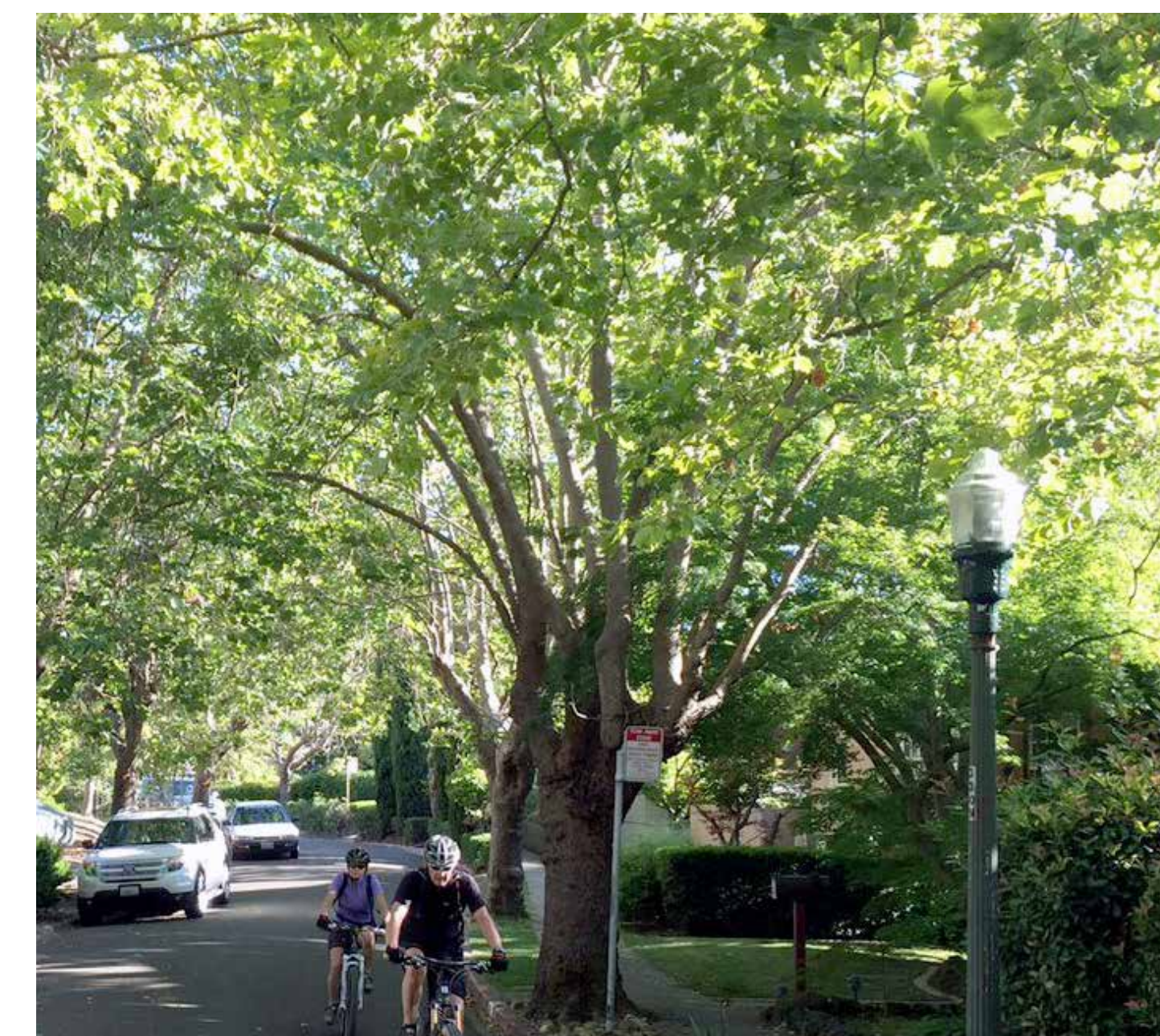

 **Street Tree:**  
*Platanus x acerifolia*, London Plane Tree



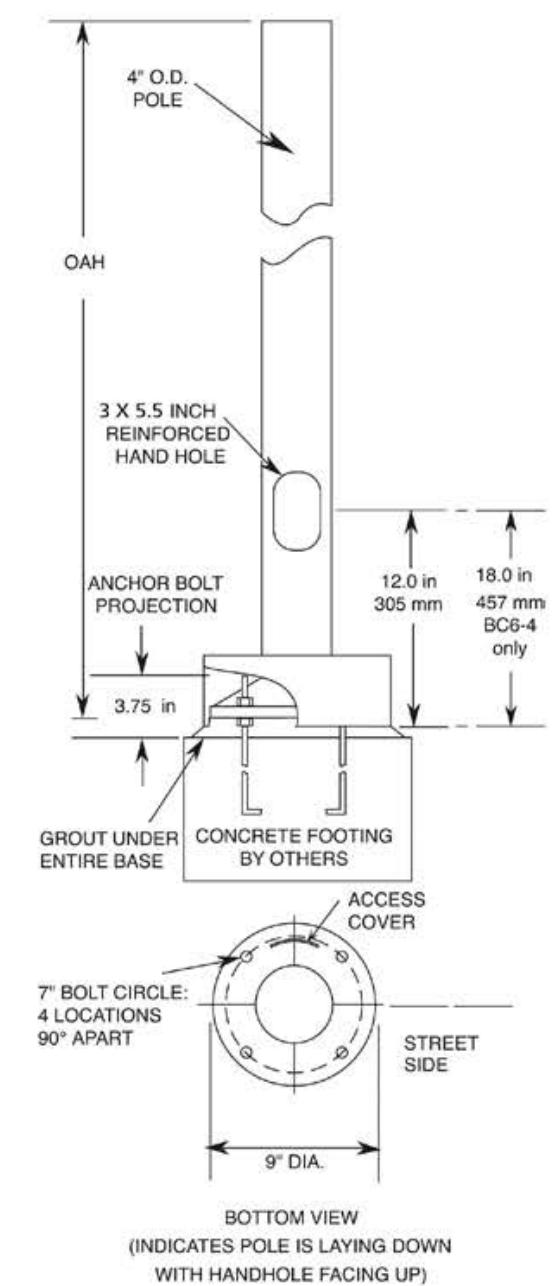
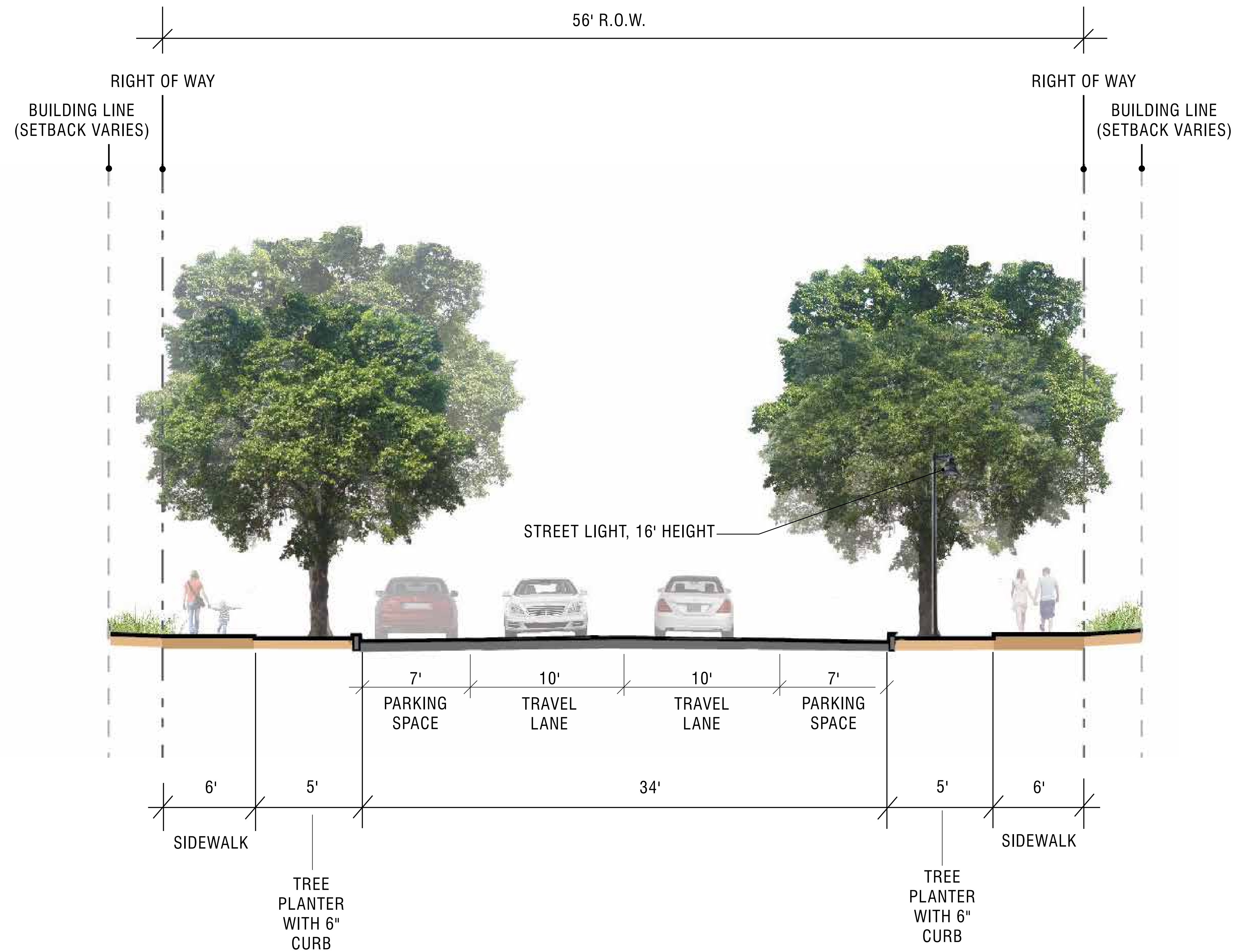

*City Standard Lighting*

'Universe' Luminaire and Pole, 16'

Manufacturer: Architectural Area Lighting



Street Tree:  
*Quercus agrifolia*, Coast Live Oak

\*SECTION NOT TO SCALE



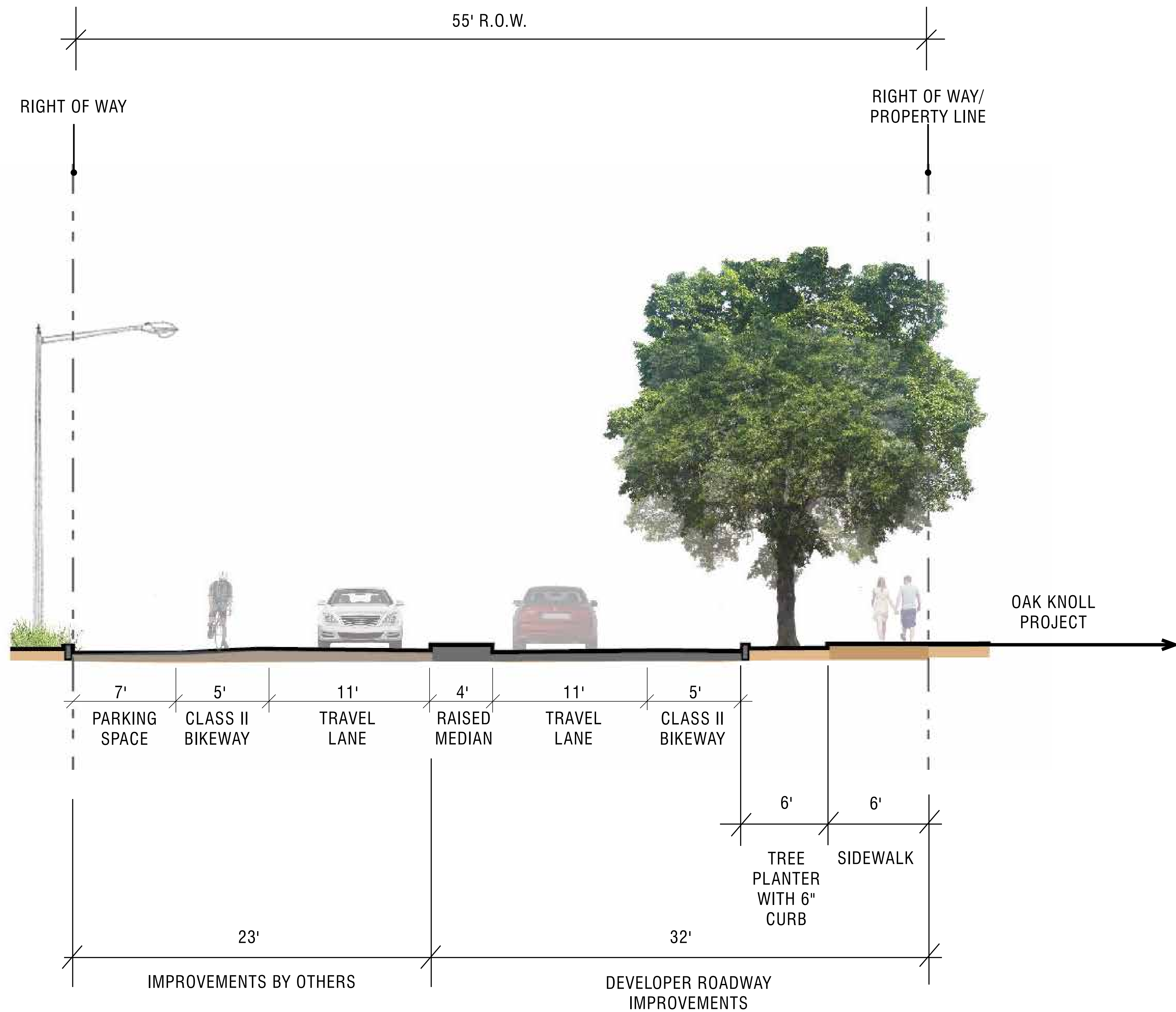

Existing Cobra Head Street Lighting to remain on west side; east side entries only

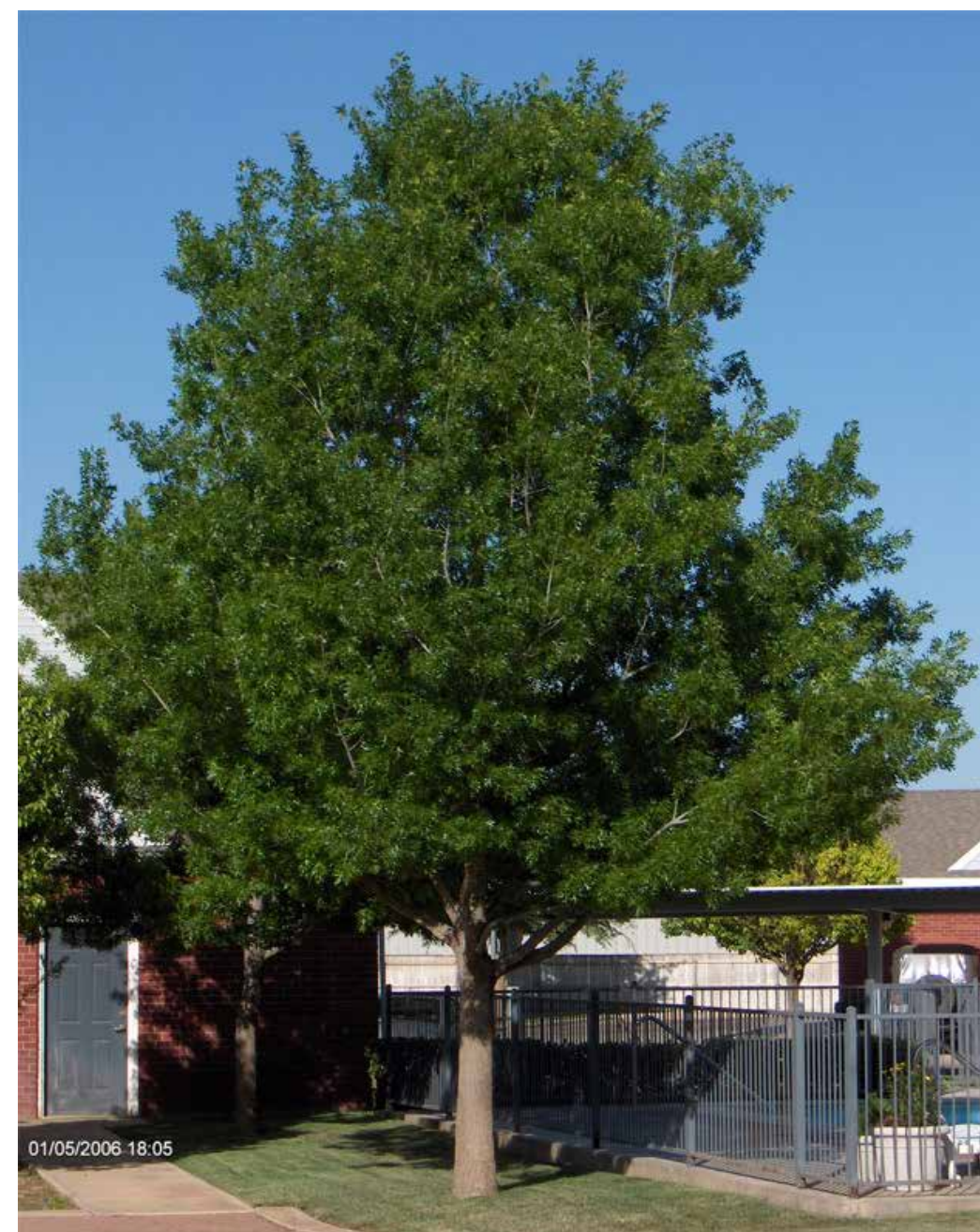

Street Tree: *Quercus shumardii*, Shumard Oak

\*SECTION NOT TO SCALE



## CREEKSIDE LOOP BRIDGE

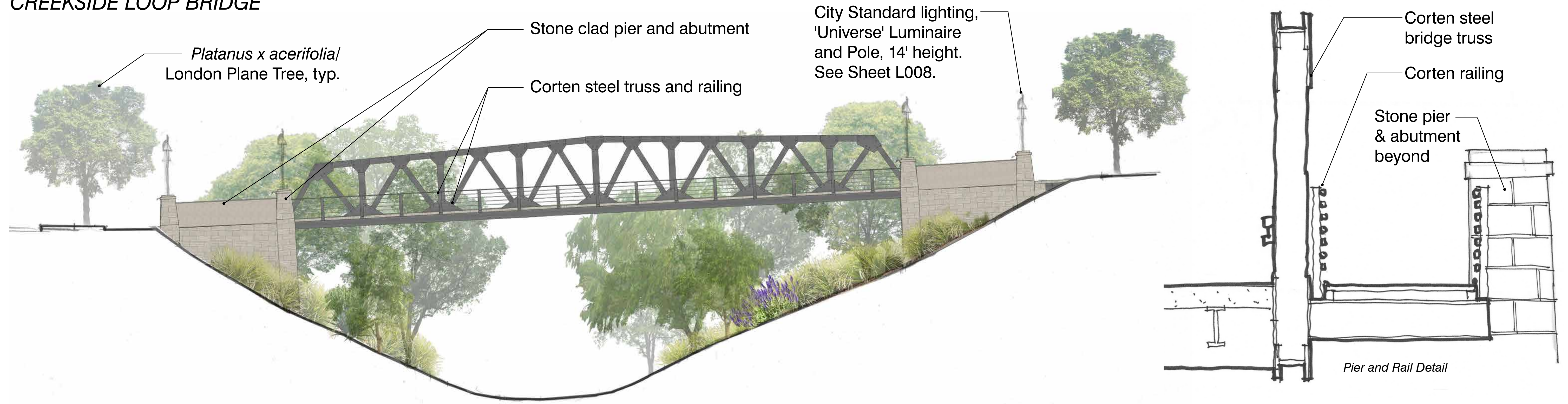

## PEDESTRIAN BRIDGE

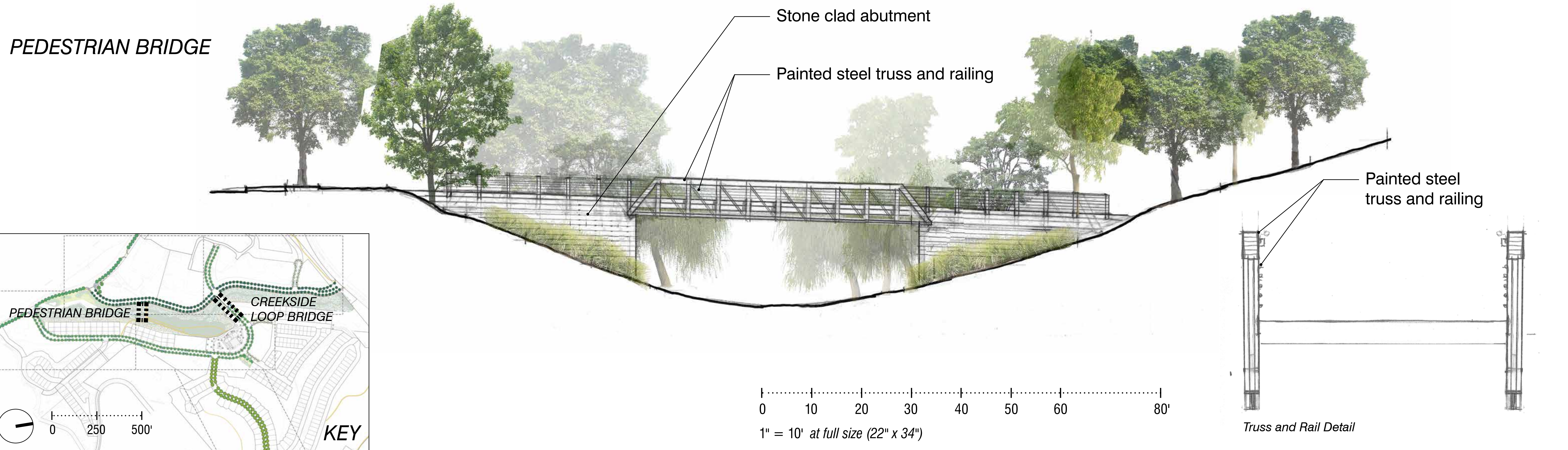













*Detectable tactile warning, surface-applied system. Dark gray for use at crosswalk ramps.*



*Continental crosswalk striping at intersections, per Caltrans Standards*



*Pavestone 'Anchor Diamond Pro' retaining walls. Straight face style, Sandstone Blend color with vine plantings. Site walls shown on VTTM Sheets C.5.0 - C5.5.*



*Lamp black concrete sidewalks, per City of Oakland Standards*





Native Mow-Free Sod Mix

Sod / Seed Mix for Planting Strip between Curb and Sidewalk

NATIVE MOW-FREE SOD MIX		
BOTANICAL NAME	COMMON NAME	WATER USE (WUCOLS)
<i>Festuca idahoensis</i>	Idaho Fescue	<i>Very Low</i>
<i>Festuca rubra</i>	Molate Fescue	<i>Low</i>
<i>Western Mokelumne Fescue</i>	Festuca Occidentalis	<i>Not rated</i>

SEED MIX ALTERNATE			
BOTANICAL NAME	COMMON NAME	BULK #'S/ACRE	MIN % PLS (PURE LIVE SEED)
<i>Argostis pallens</i>	California Bentgrass	15.00	80
<i>Festuca rubra</i> 'Molate'	Molate Native Red Fescue	60.00	85

MIN % PLS (PURE LIVE SEED) = Seed Purity x Germination Rate





Typical Infiltration Bulb-out / Flow-through Planter / Rain Garden  
Concept Image

#### NOTES:

1. STENCIL "NO DUMPING. FLOWS TO BAY" LOGO IN BLUE COLOR ON A WHITE BACKGROUND, ADJACENT TO STORM DRAIN INLET.
2. BIOTREATMENT SOIL MIX: BIOTREATMENT SOIL MIX SHALL CONFORM TO THE SPECIFICATIONS PROVIDED IN ATTACHMENT L OF THE MUNICIPAL REGIONAL STORMWATER PERMIT
  - A. ACHIEVE A LONG-TERM, IN-PLACE INFILTRATION RATE OF AT LEAST 5 INCHES PER HOUR.
  - B. SUPPORT VIGOROUS PLANT GROWTH.
  - C. CONSIST OF THE FOLLOWING MIXTURE OF FINE SAND AND COMPOST, MEASURED ON A VOLUME BASIS:
 

60%-70% SAND  
30%-40% COMPOST
3. COMPACTION OF THE UNDERLYING SOILS BELOW THE BIORETENTION AREA SHOULD BE AVOIDED.
4. PLANTING FOR BIORETENTION AREAS SHALL BE DROUGHT TOLERANT PLANTS AND CONFORM TO THE PLANT LIST PROVIDED IN APPENDIX D OF SANTA CLARA VALLEY URBAN RUNOFF POLLUTION PREVENTION PROGRAM'S C.3 HANDBOOK.

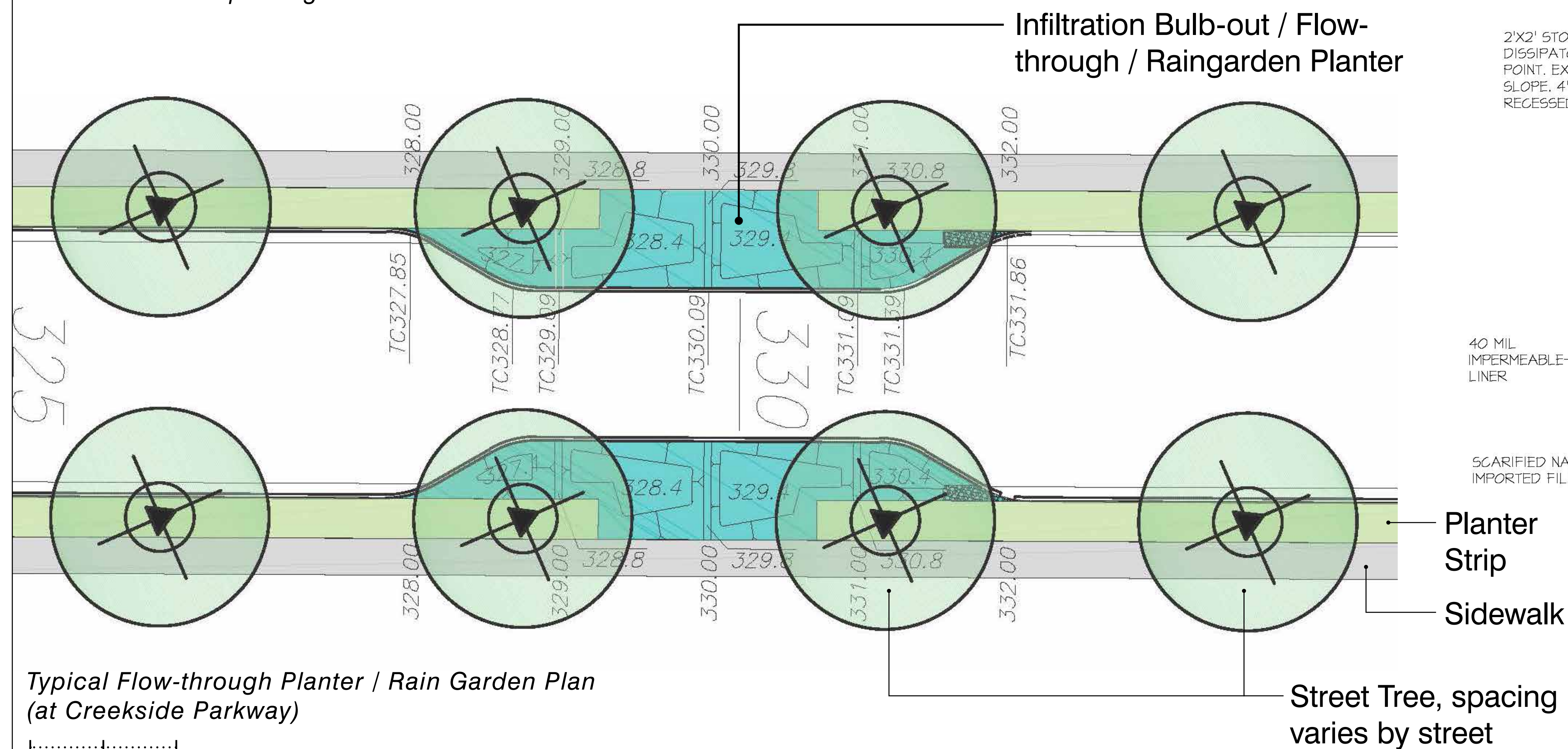

Typical Flow-through Planter / Rain Garden Plan  
(at Creekside Parkway)

0 20 40'  
1" = 20' at full size (22" x 34")

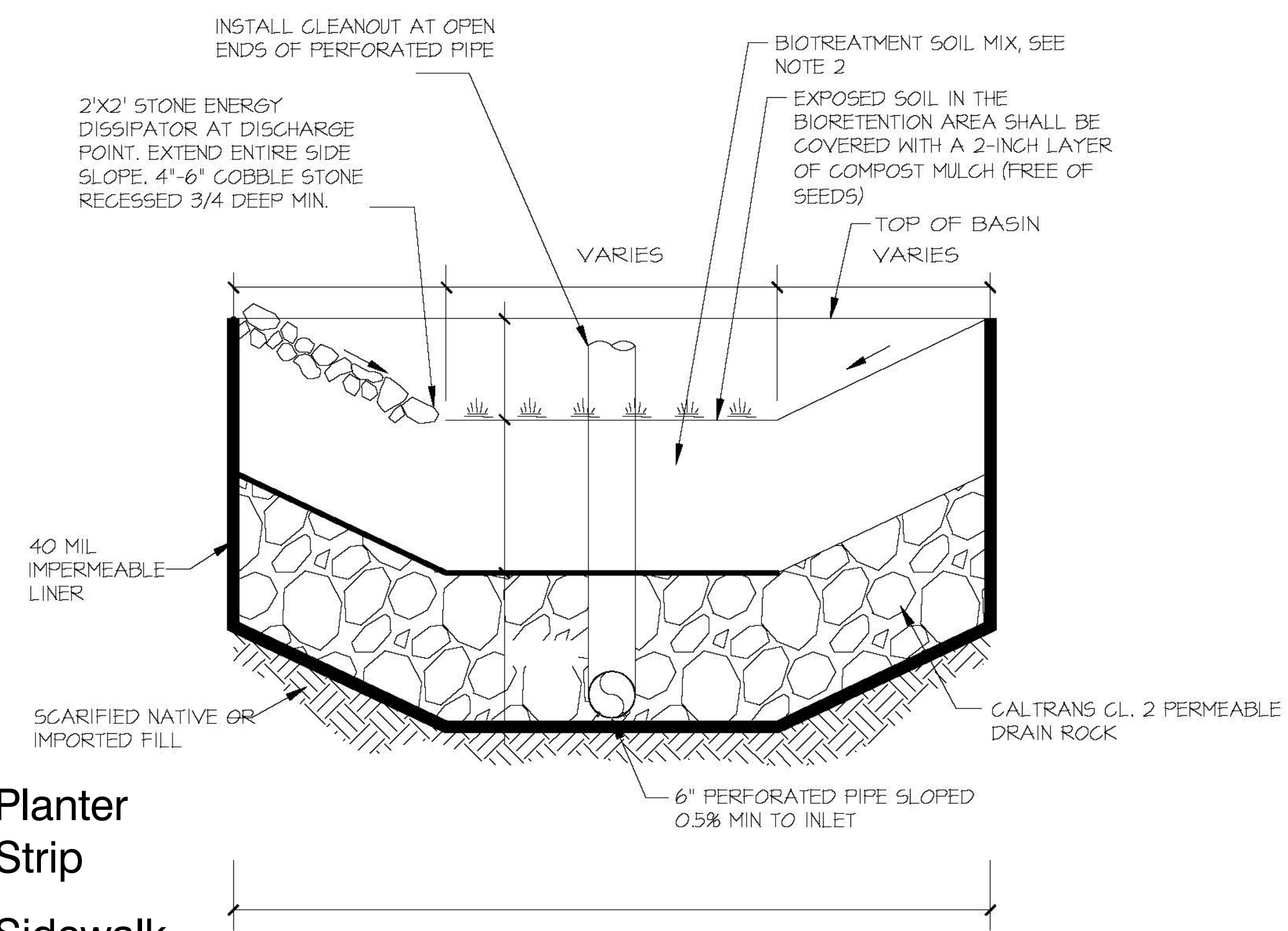

BACKFILL BIORETENTION ONLY WITH PERMEABLE PLANTING MATERIAL AND DRAIN ROCK AS SPECIFIED IN THIS DETAIL. ABSOLUTELY NO NATIVE MATERIAL SHALL BE USED FOR BACKFILL.

Typical Flow-through Planter / Rain Garden Section  
(Not to Scale)





*Carex pansa*  
Slough Sedge



*Carex tumulicola*  
Berkeley Sedge



*Festuca rubra*  
Red Fescue

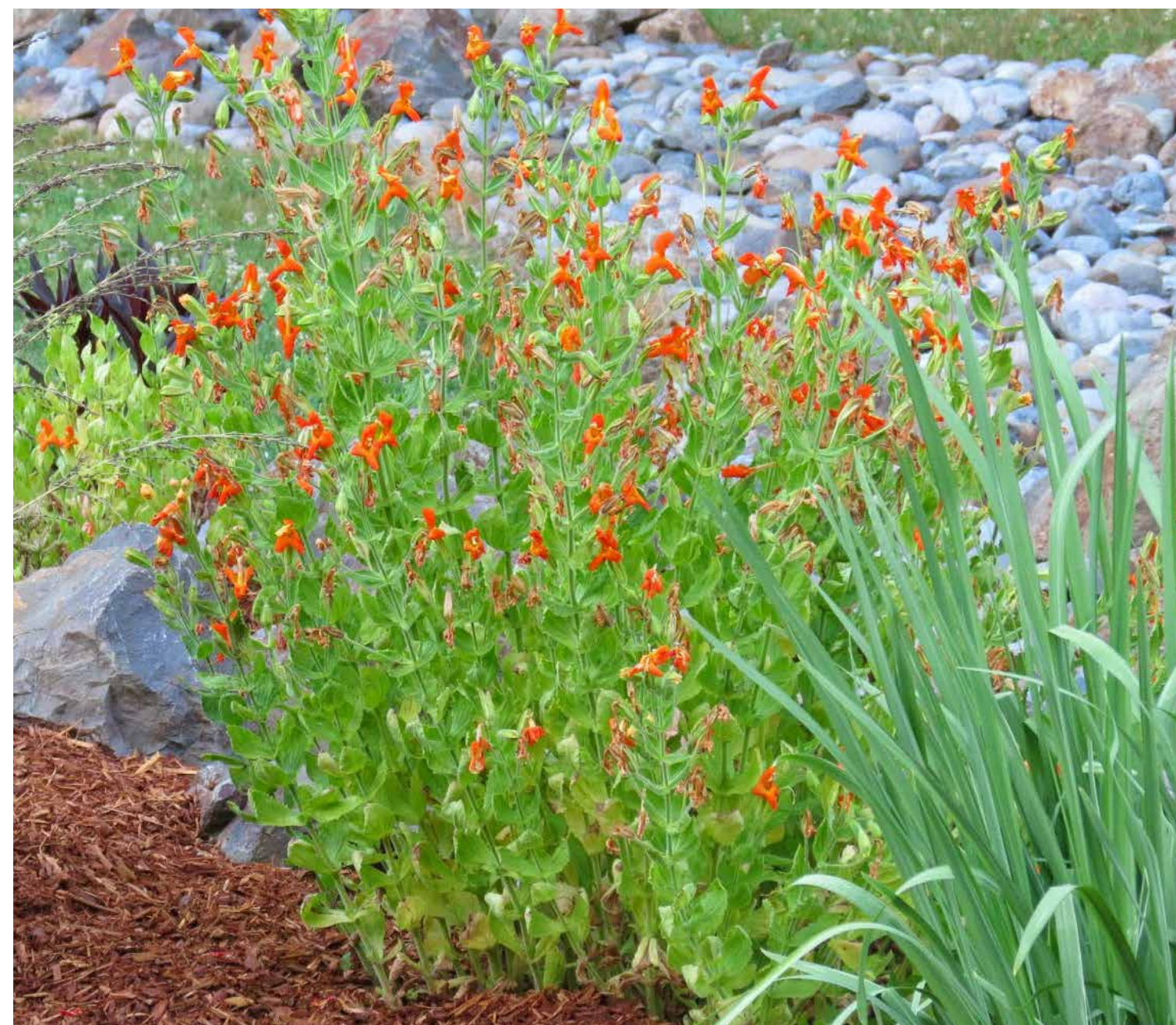

*Mimulus cardinalis*  
Scarlet Monkey Flower



*Juncus effusus*  
Common Rush



*Juncus patens*  
California Gray Rush



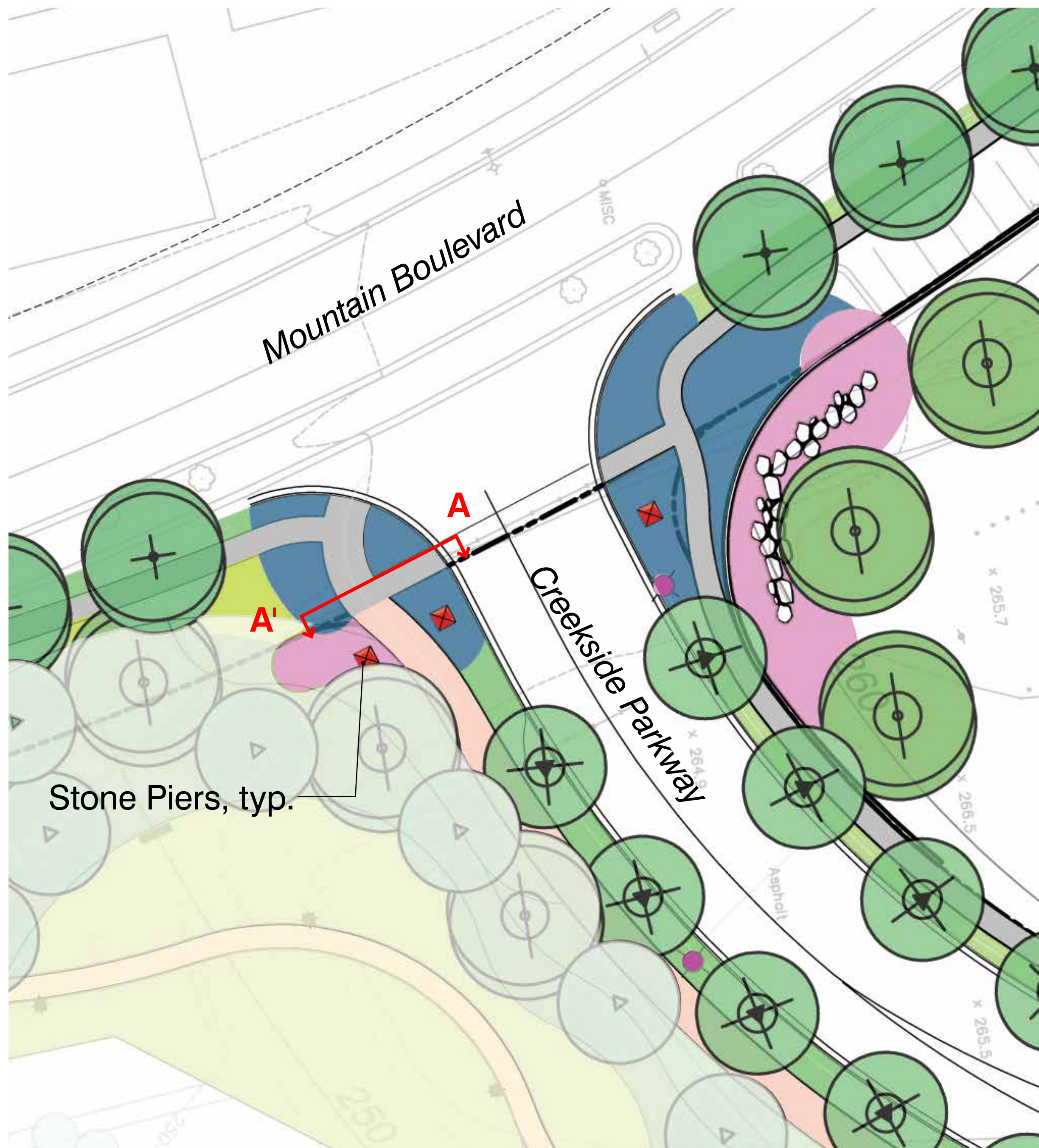

Main Entry Enlargement Plan

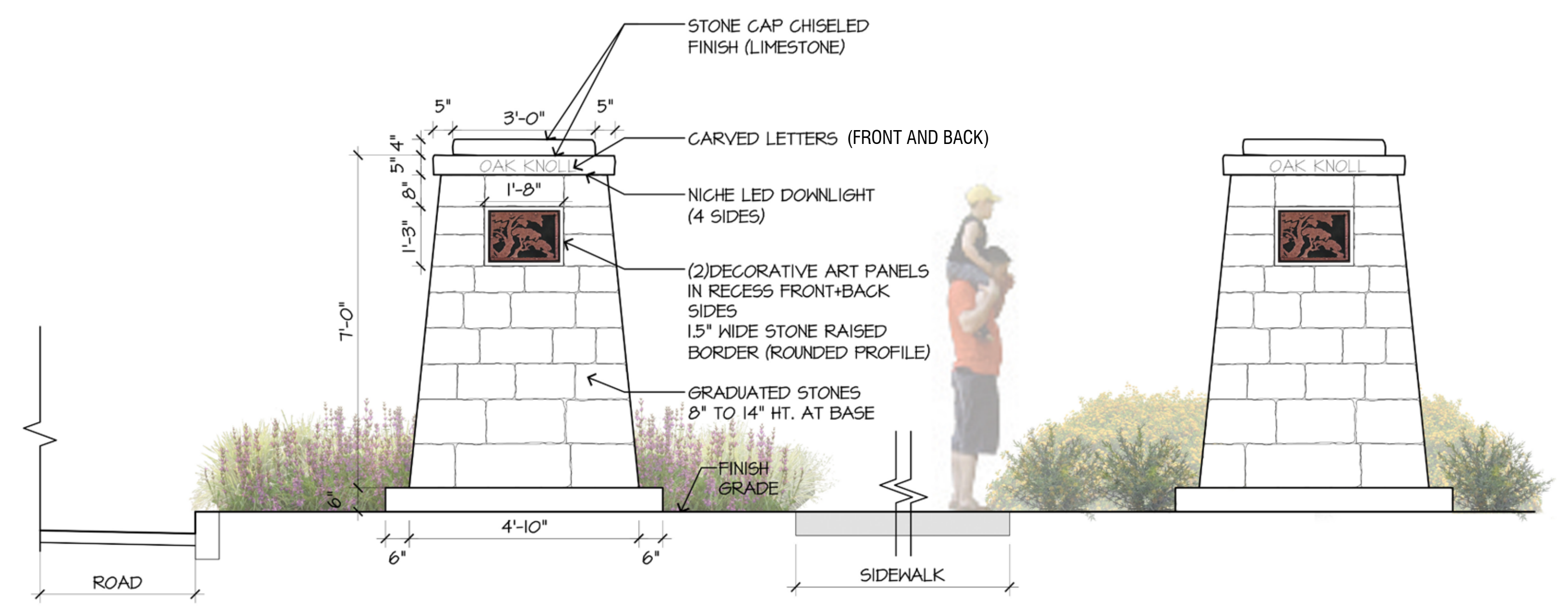
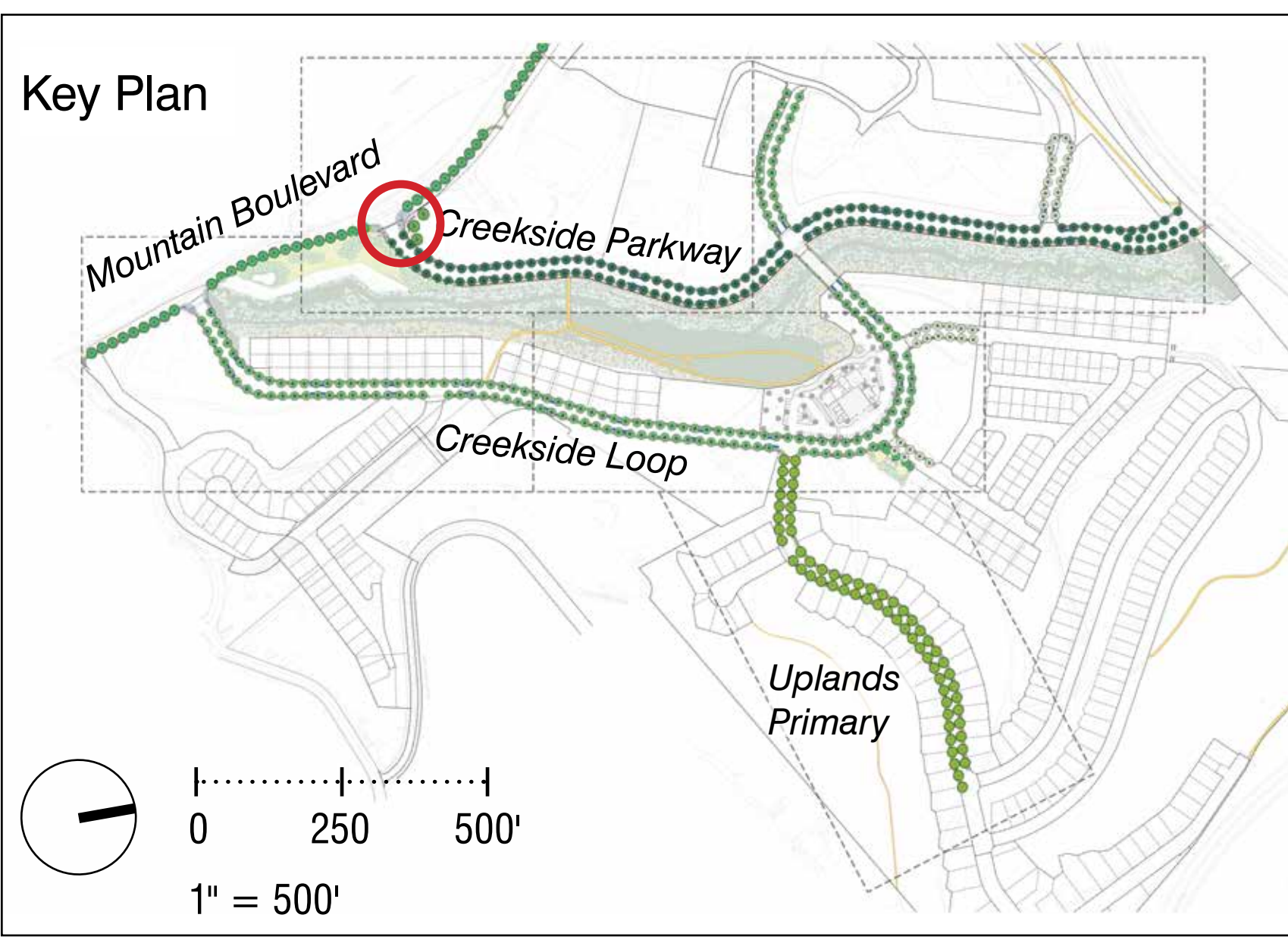
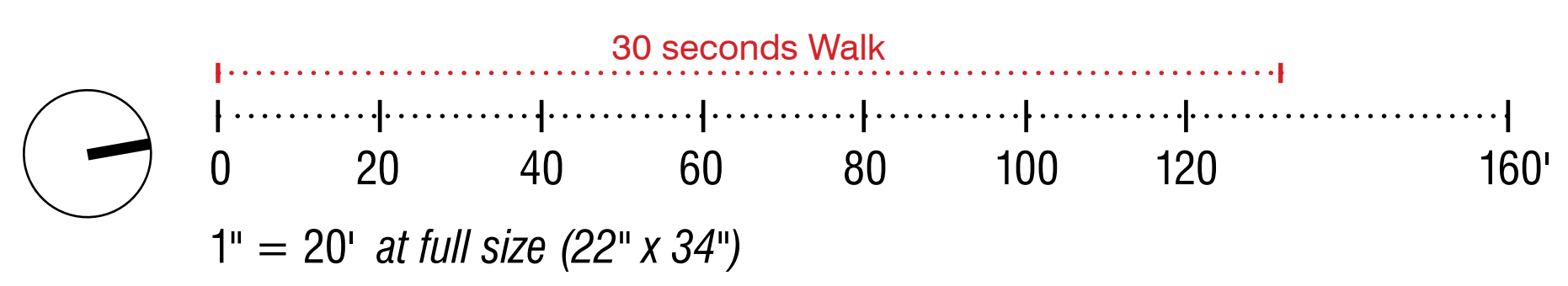

Section A-A'

1/2" = 1'-0" at full size (22" x 34")



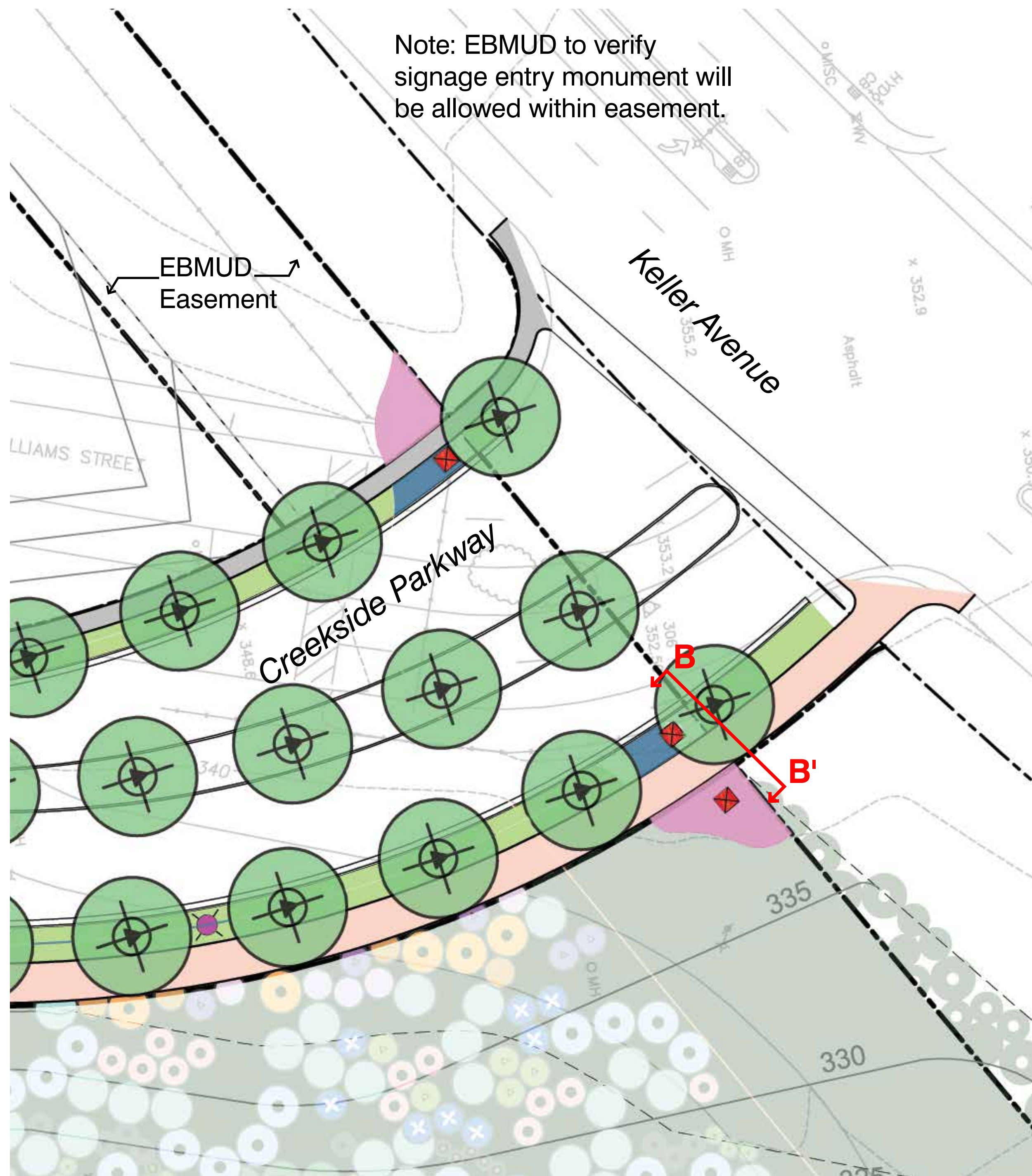

Enlargement Plan

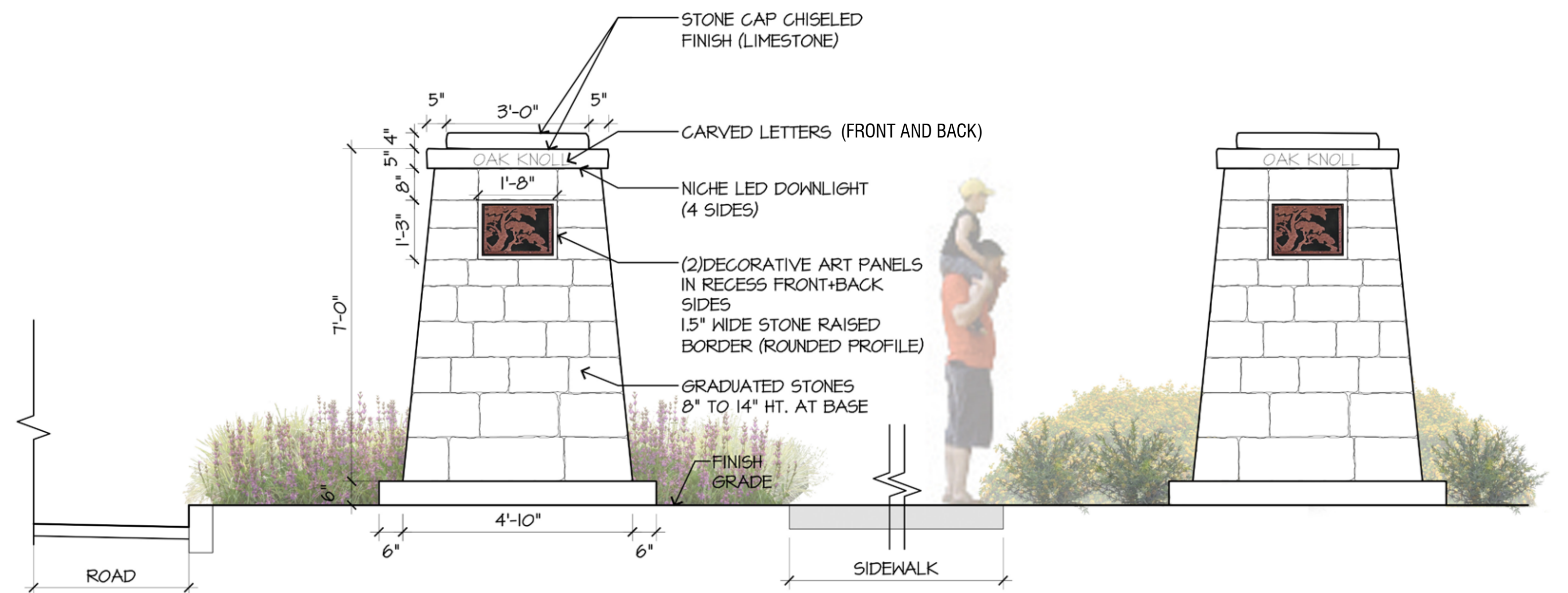
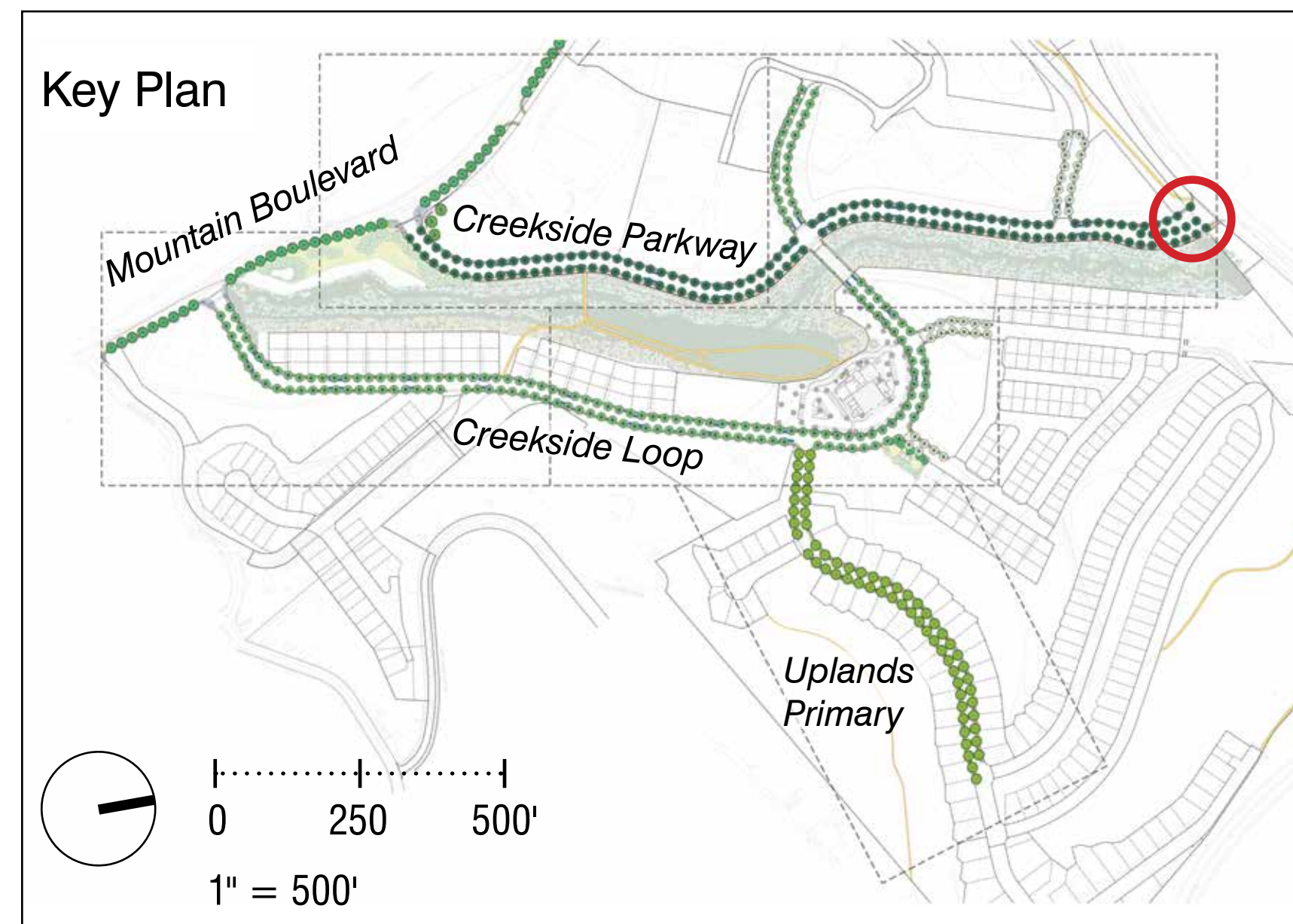
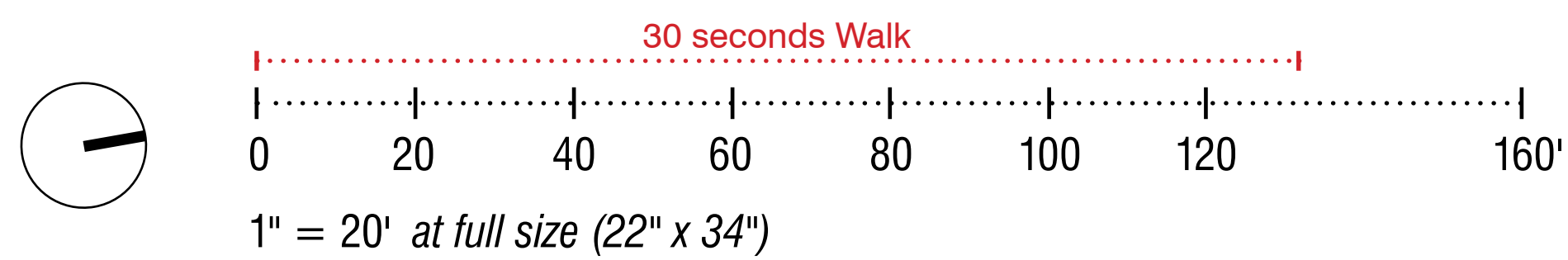

Section B-B'

1/2" = 1'-0" at full size (22" x 34")



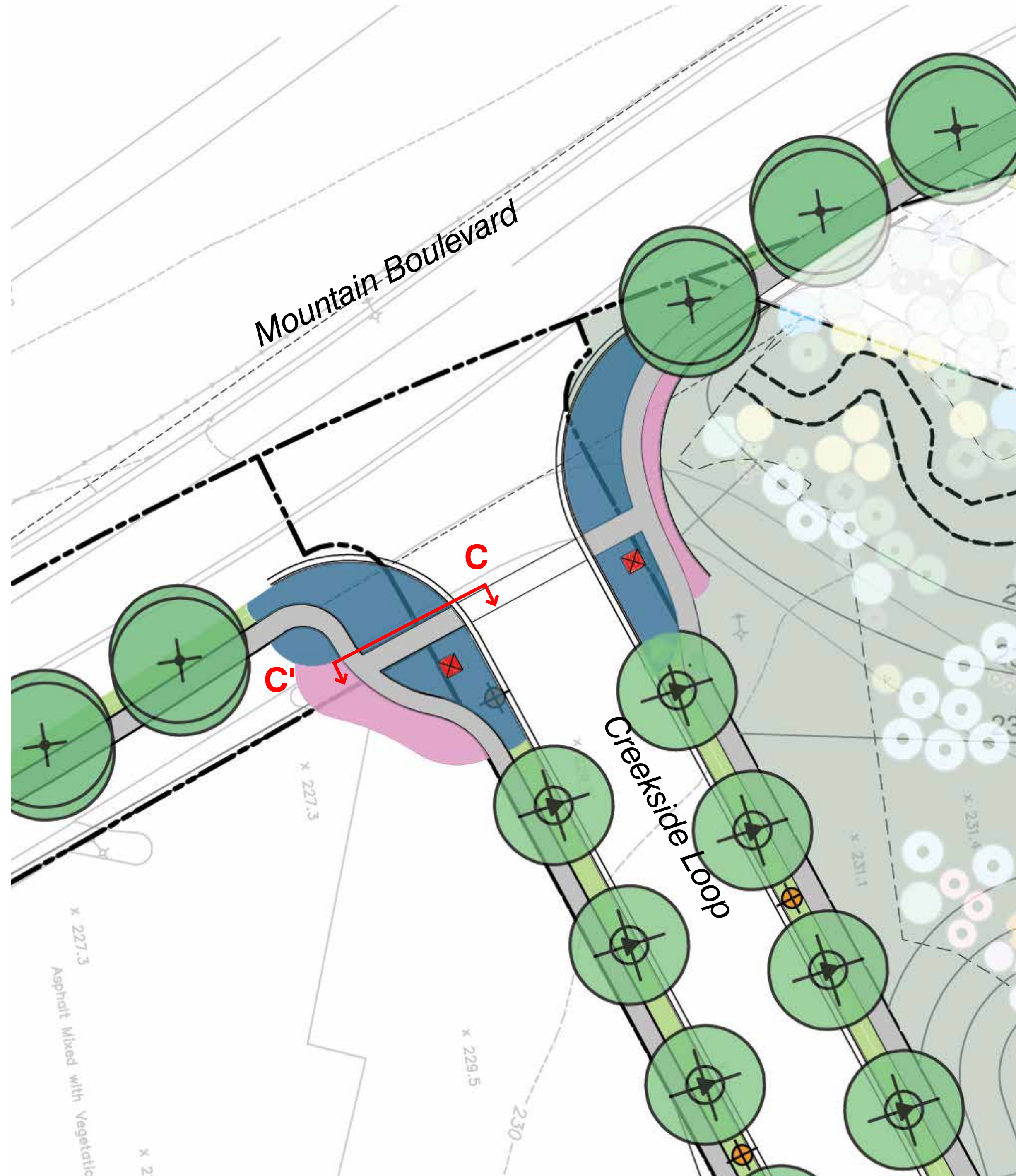

Enlargement Plan

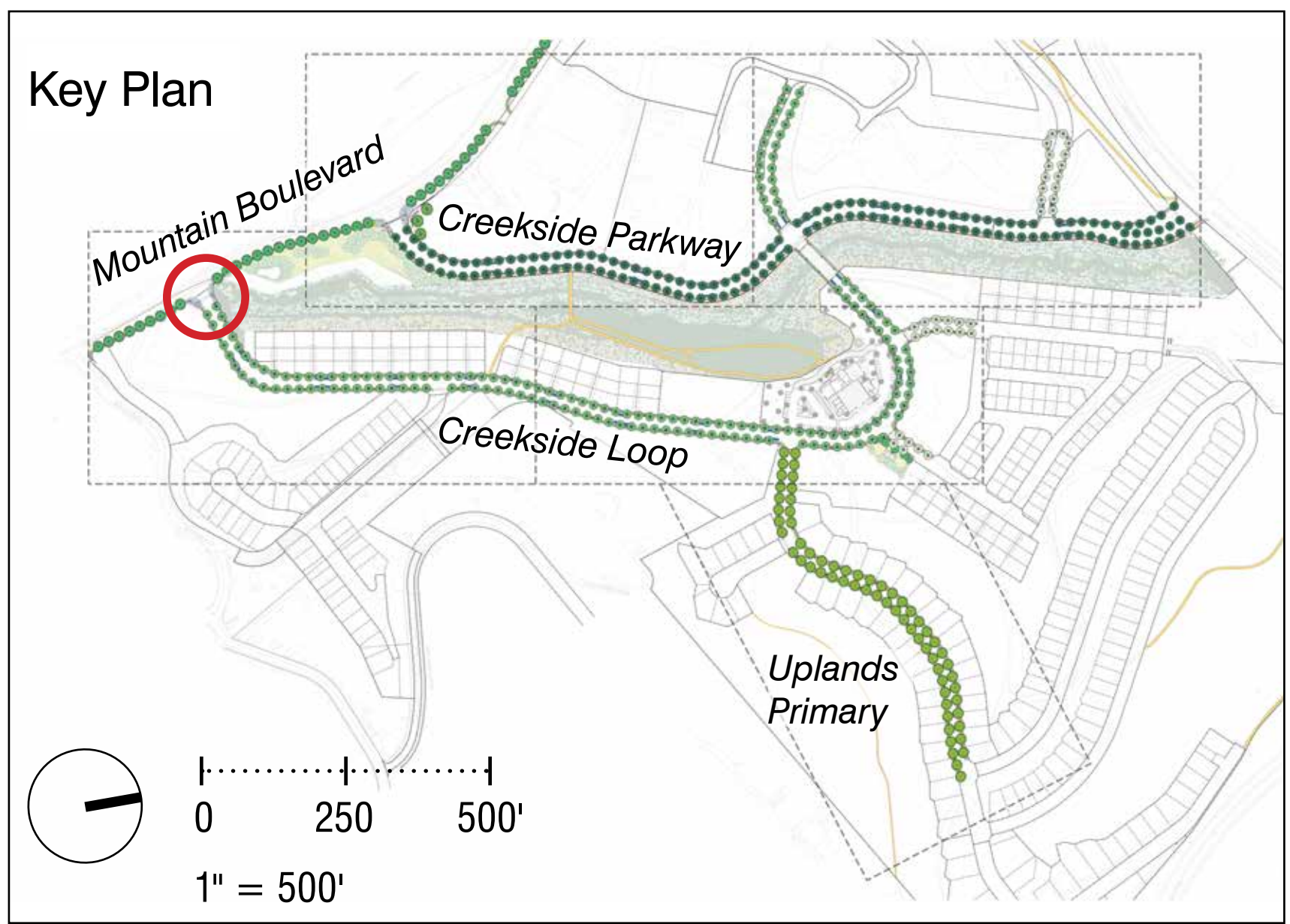
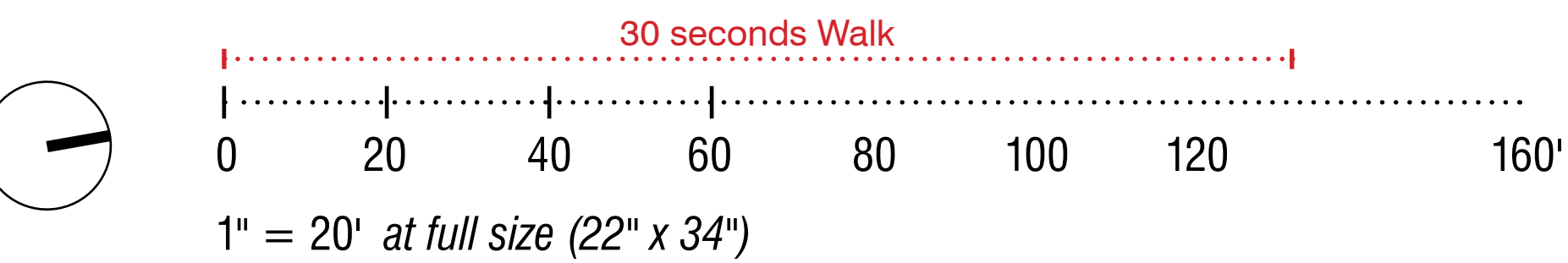

Key Plan

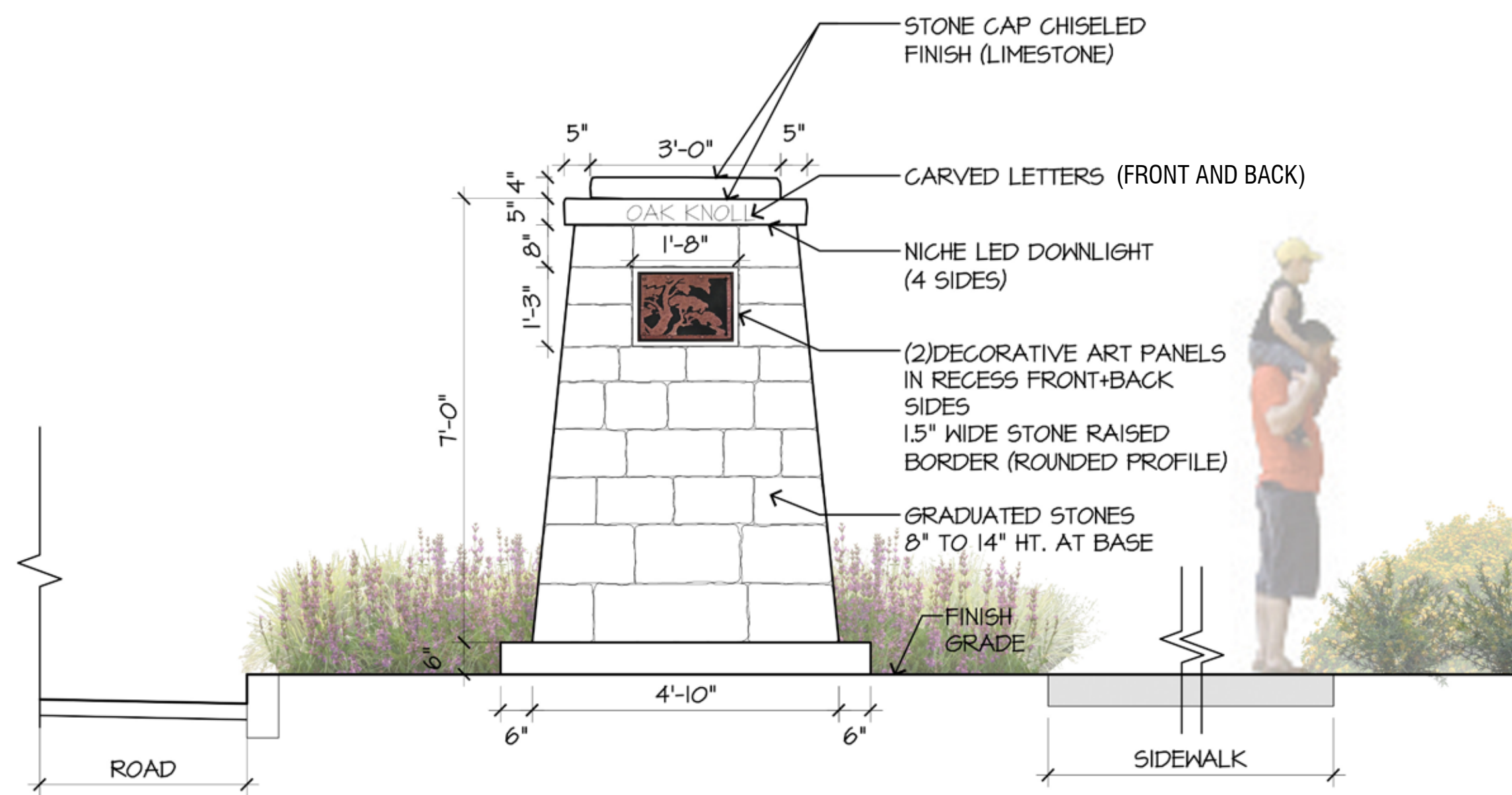

Section C-C'

1/2" = 1'-0" at full size (22" x 34")



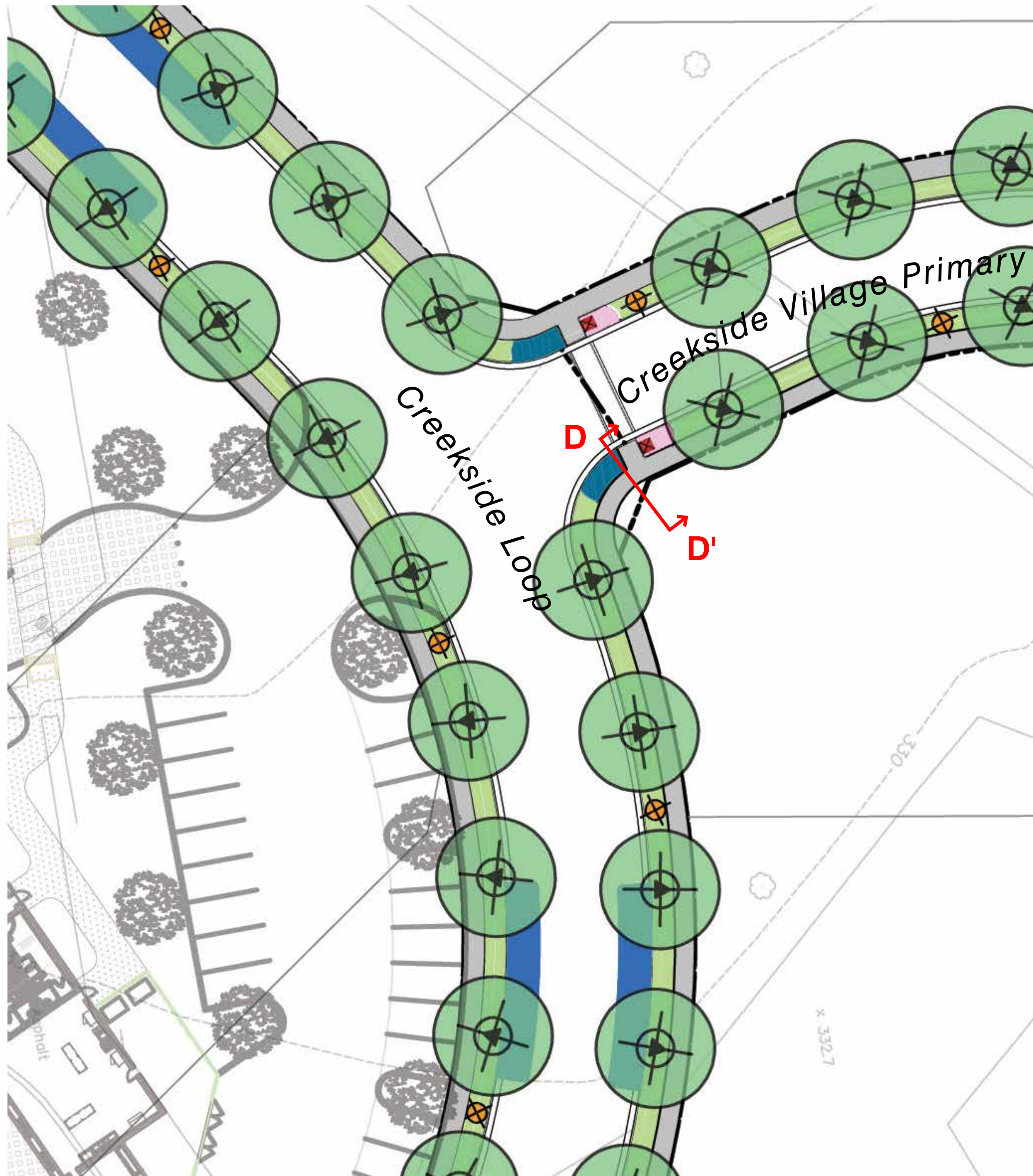

Enlargement Plan

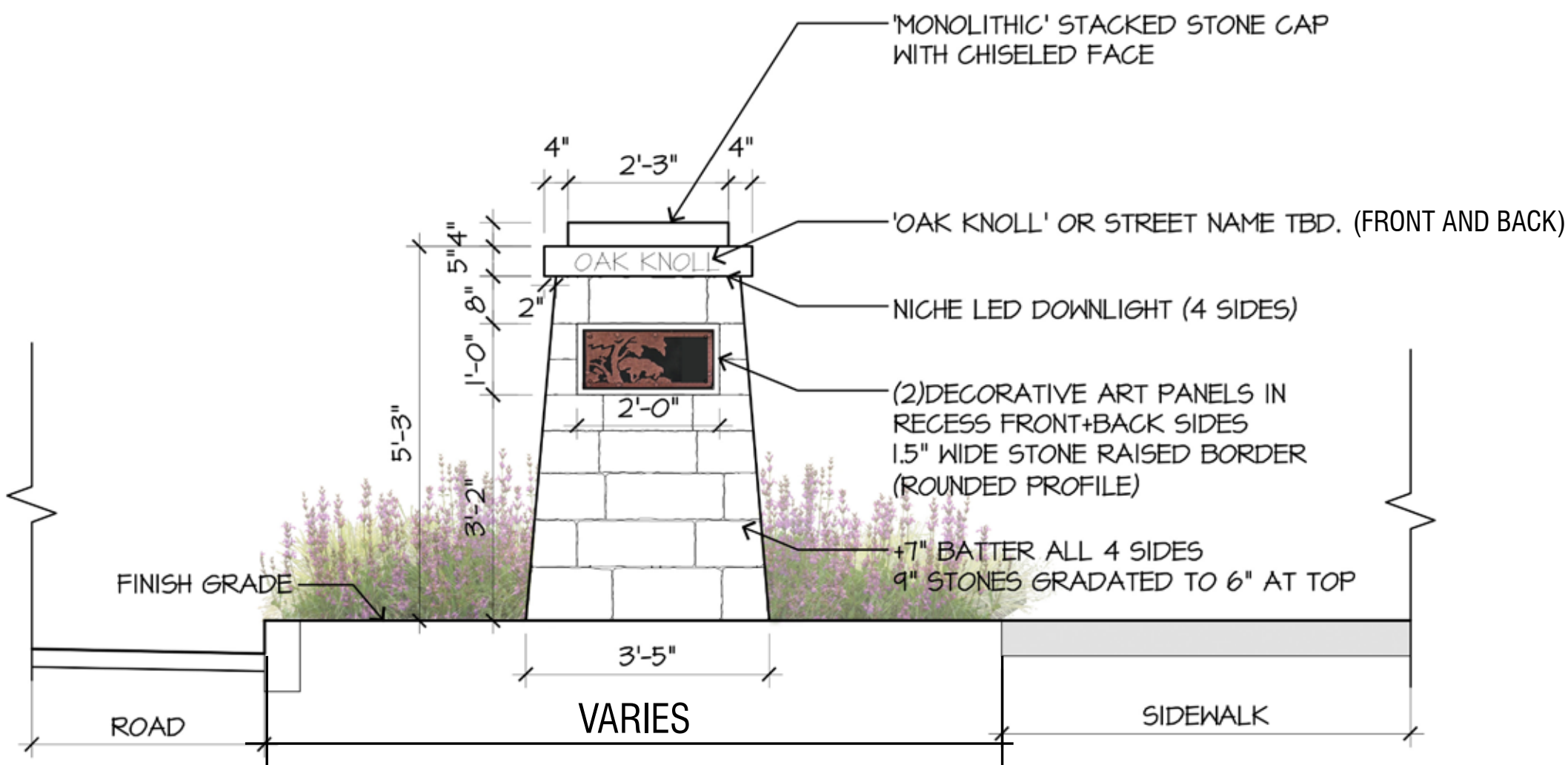
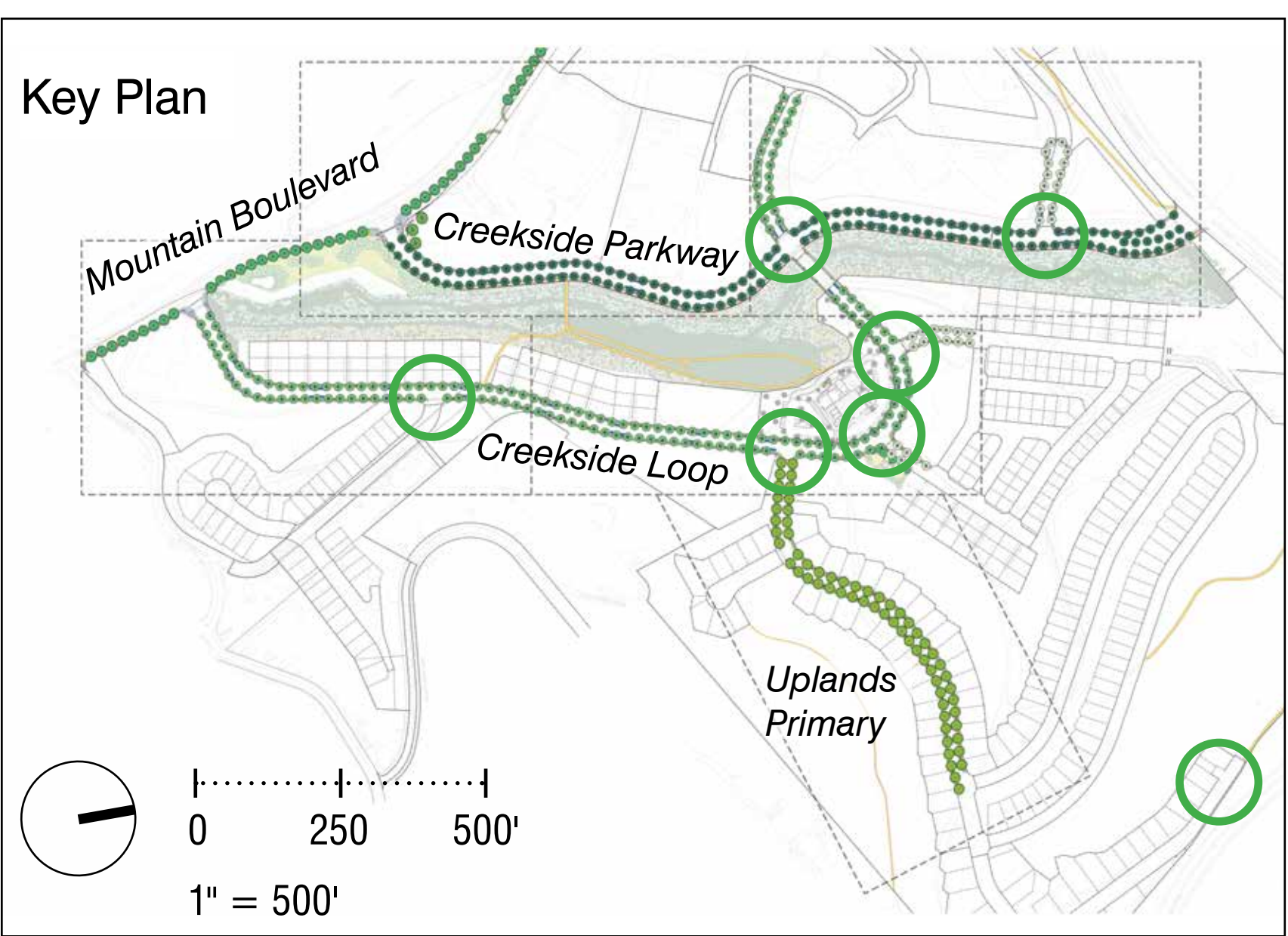
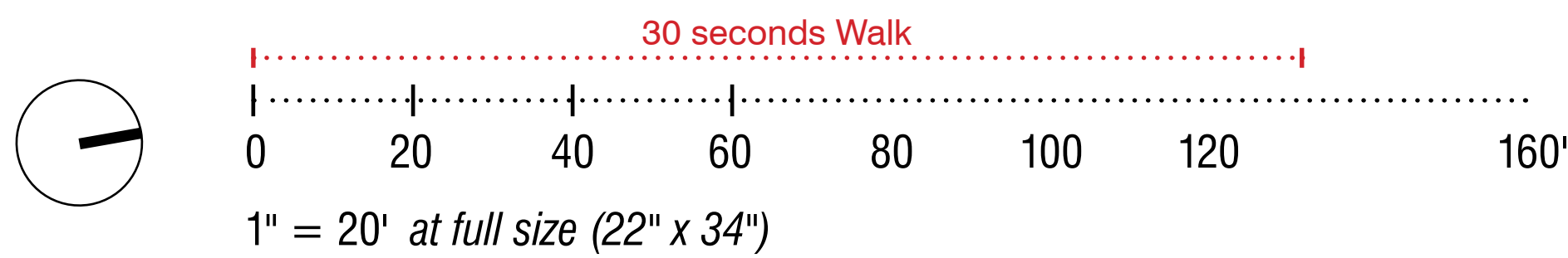

Section D-D'

1/2" = 1'-0" at full size (22" x 34")









*Arctostaphylos edmundsii* 'Rosy Dawn' or 'Bert Johnsen'



*Arctostaphylos densiflora* Lutsko's Pink



*Ceanothus gloriosus*



*Mimulus* 'Eleanor'



*Ceanothus* 'Tilden' or 'Sunbird'



*Fremontodendron californicum* 'Ken Taylor'

GROUND PLANE PLANTING LEGEND	
SYMBOL	DESCRIPTION
Cell A: Oak Woodland	
	<i>Arctostaphylos edmundsii</i> 'Rosy Dawn' or 'Bert Johnsen'
	<i>Arctostaphylos densiflora</i> Lutsko's Pink
	<i>Ceanothus gloriosus</i>
	<i>Mimulus</i> 'Eleanor'
	<i>Ceanothus</i> 'Tilden' or 'Sunbird'
	<i>Fremontodendron californicum</i> 'Ken Taylor'
Cell B: Meadow Grasses / Perennials	
	<i>Festuca idahoensis</i> 'Tomales Bay'
	<i>Festuca rubra</i> 'Patrick's Point'/ Patrick's Point Red Fescue
	<i>Festuca rubra</i> 'Molate'/ Molate Red Fescue
	<i>Koeleria macrantha</i> 'Barkoel'
	<i>Muhlenbergia dubia</i> / Texas Muhly
	<i>Calamagrostis foliosa</i> / Cape Mendocino Reed Grass
	<i>Achillea millefolium</i> / Yarrow
	<i>Eschscholzia californica</i> 'Maritima'/ California Poppy
	<i>Erigeron glaucus</i> Cape Sebastian and W.R./ Seaside Daisy
	<i>Lavatera maritima</i>



*Calamagrostis foliosa*/ Cape Mendocino Reed Grass



*Erigeron glaucus* Cape Sebastian and W.R./ Seaside Daisy



*Eschscholzia californica* 'Maritima'/ California Poppy



*Festuca idahoensis* 'Tomales Bay'



*Festuca rubra* 'Molate'/ Molate Red Fescue



*Achillea millefolium*/ Yarrow



*Festuca rubra* 'Patrick's Point'/ Patrick's Point Red Fescue



*Koeleria macrantha* 'Barkoel'



*Lavatera maritima*



*Muhlenbergia dubia*/ Texas Muhly



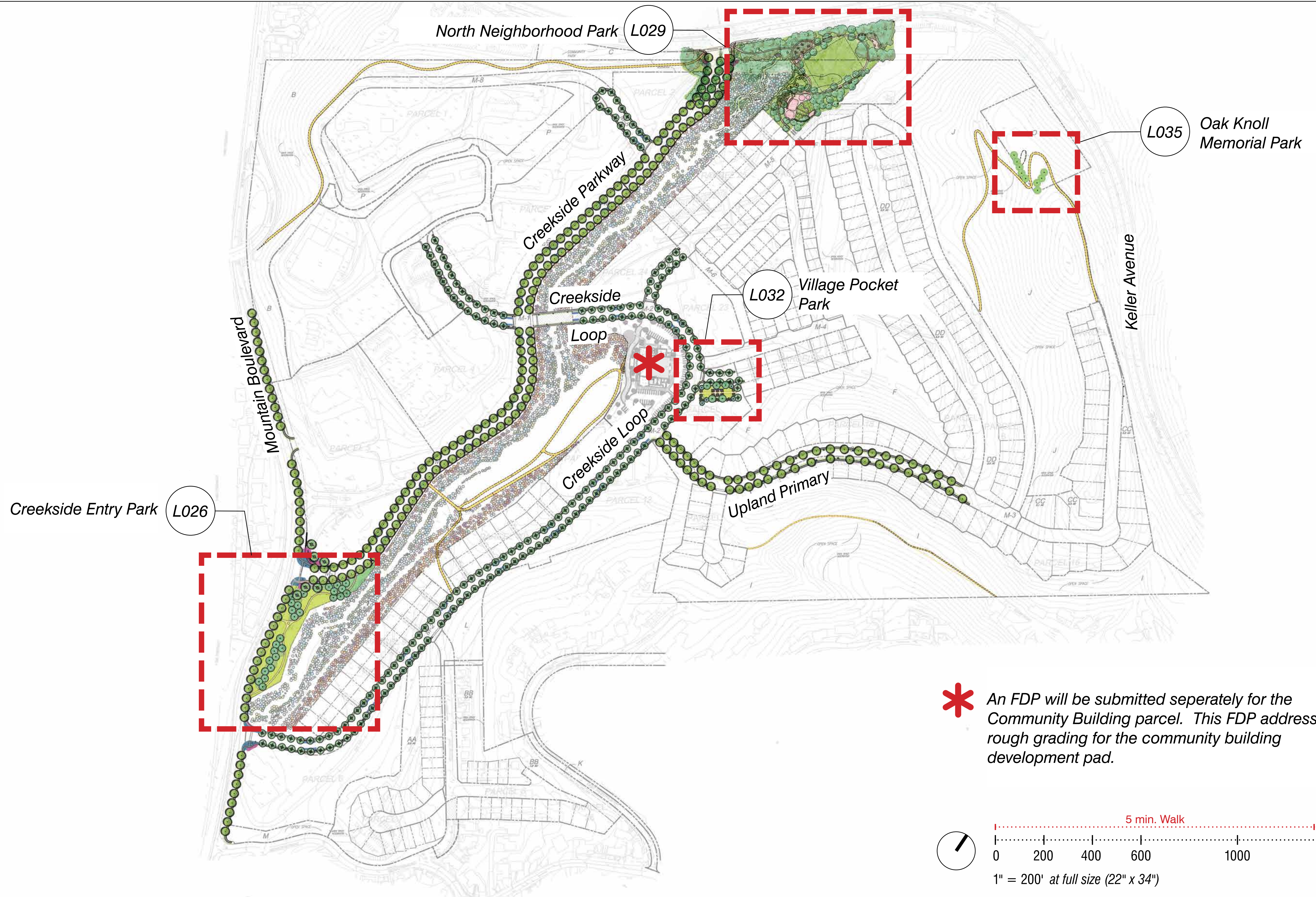



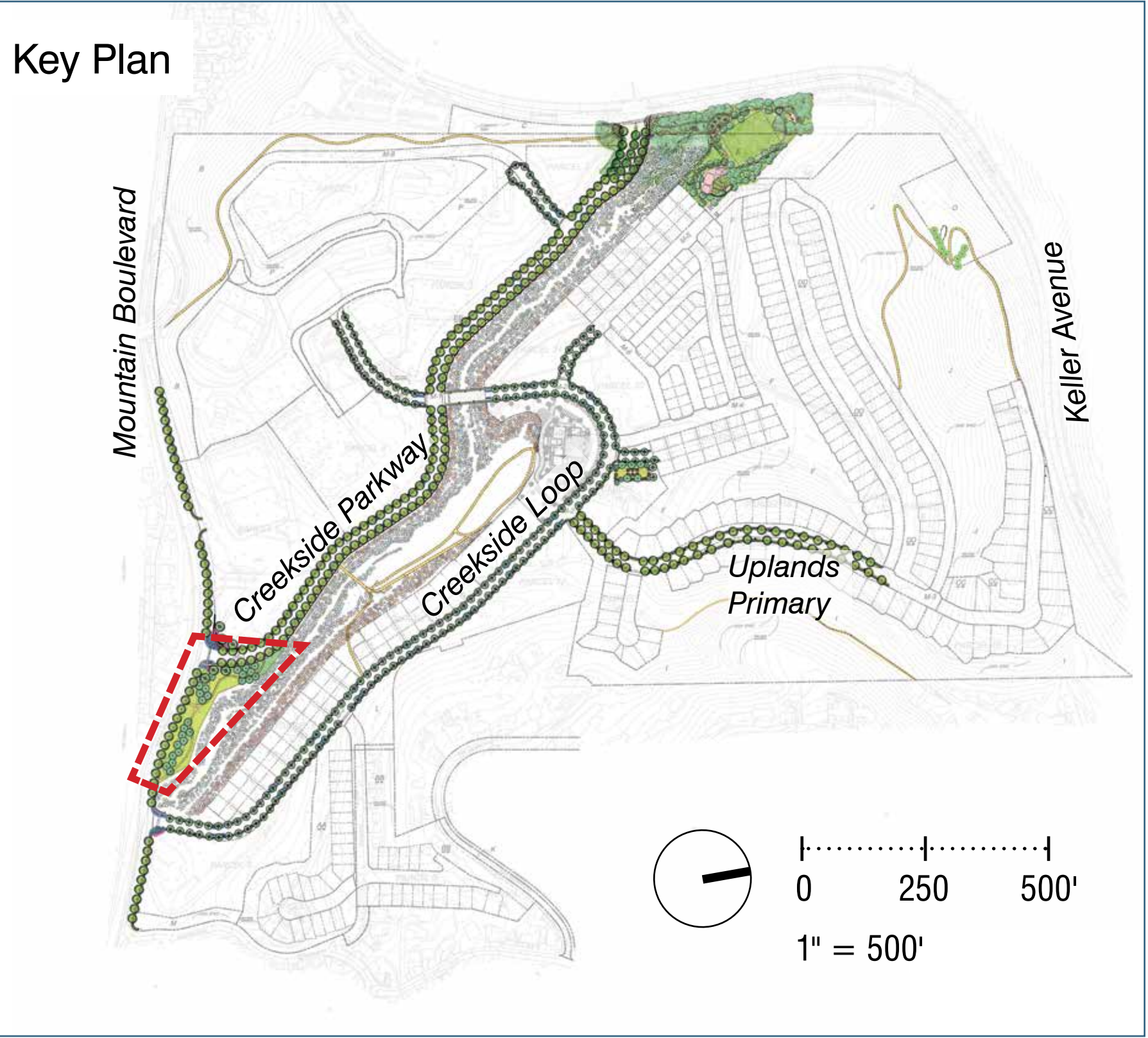
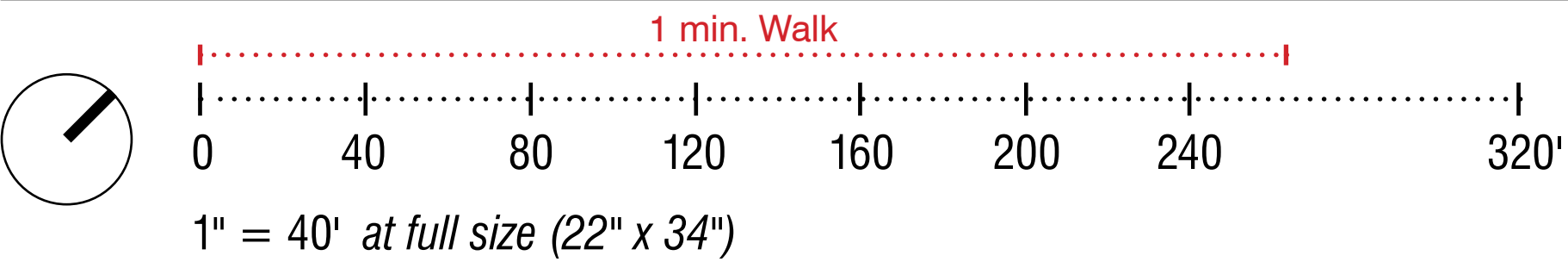

PARK LEGEND	
#	Use/Activity
1	Play Lawn (passive/informal use)
2	Benches (quiet seating with riparian view)
3	Trash Container, Dog Waste Dispenser
4	Street Parking
5	Concrete or Asphalt Path with Metal Edging, 6' Wide (walking/jogging)
6	Multi-Use Trail
7	Sidewalk
8	Entrance Feature (Stone Piers, low walls and special planting)
9	Park Lighting
10	Detention Basin







GROUND PLANE PLANTING LEGEND	
SYMBOL	DESCRIPTION
<b>Cell A: Sod Lawn</b> (irrigated, low water use and low maintenance recreational turf)	
	90-10 Delta Bluegrass mix form
<b>Cell B: Mixed planting of Native Meadow Grasses</b> (irrigated, low water use, low maintenance)	
	Delta Bluegrass No-Mow sod form meadow grass
	<i>Carex praegracilis</i> / Clustered field Sedge
	<i>Carex pansa</i> / California Meadow Sedge
	<i>Carex divulsa</i> / Berkeley Sedge
<b>Cell C: Park Woodland</b>	
	<i>Rhamnus californica</i> / Coffeeberry
	<i>Arctostaphylos densiflora</i> / Sentinel manzanita
	<i>Ribes sanguineum</i> / Pink Flowering Currant
	<i>Ribes speciosum</i> / Fuchsia flowered Gooseberry
	<i>Woodwardia fimbriata</i> / Western Sword Fern
	<i>Iris douglasiana</i> 'Canyon Snow' / Native Iris
	<i>Festuca rubra</i> 'Molate' / Molate Red Fescue
	<i>Polypodium californicum</i> / California Polypody Fern
	<i>Symphoricarpos mollis</i> / Trailing Snowberry
	<i>Sambucus caerulea</i> / Blue Elderberry



Delta Bluegrass No-Mow sod form meadow grass



Carex praegracilis Clustered field Sedge



Carex pansa California Meadow Sedge



Carex divulsa Berkeley Sedge



Rhamnus californica Coffeeberry



Arctostaphylos densiflora Sentinel manzanita



Ribes sanguineum Pink Flowering Currant



Ribes speciosum Fuchsia flowered Gooseberry



Woodwardia fimbriata Western Sword Fern



Iris douglasiana 'Canyon Snow' Native Iris



Festuca rubra 'Molate' Molate Red Fescue



Polypodium californicum California Polypody Fern



Symphoricarpos mollis Trailing Snowberry



Sambucus caerulea Blue Elderberry



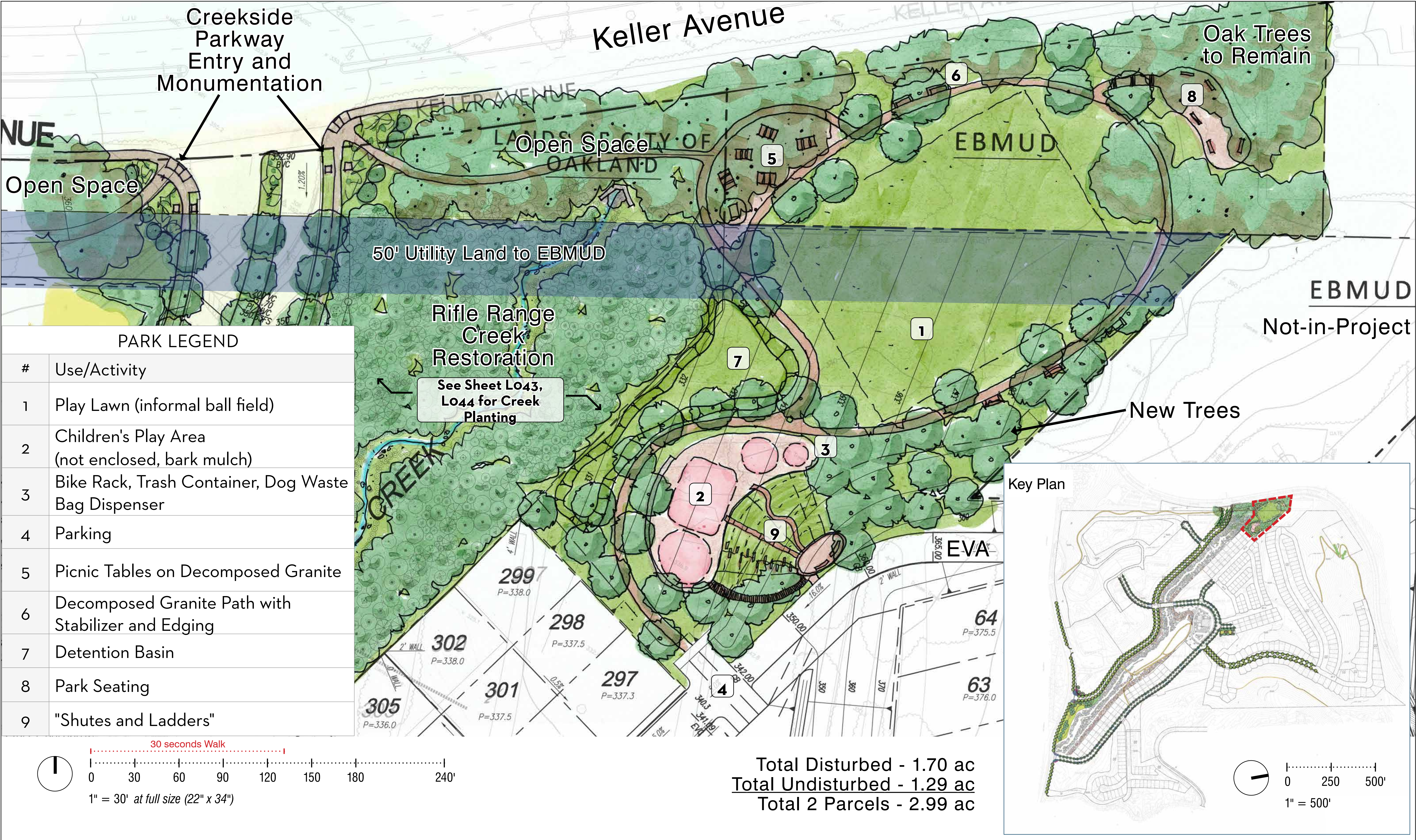







GROUND PLANE PLANTING LEGEND		
SYMBOL	DESCRIPTION	
Cell A: Sod Lawn (irrigated, low water use and low maintenance recreational turf)		
	To be selected.	
Cell B: Hillside Erosion Control Native Grass Hydroseed Mix (non-irrigated). See Sheet L044 for Seed Mix.		
Cell C: Mixed planting of Native Meadow Grasses (irrigated, low water use, low maintenance)		
	Delta Bluegrass No-Mow sod form meadow grass	
	Festuca rubra 'Molate' / 'Molate' Creeping Red Fescue	
	Koeleria micrantha 'Barkoel' / Barkoel June Grass	
	Carex praegracilis / Clustered field Sedge	
	Carex pansa / California Meadow Sedge	
	Carex divulsa / Berkeley Sedge	
Cell D: Oak Woodland Shrub/Groundcover		
	30%	Rhamnus calif. 'Seaview' / Dwarf Coffeeberry
	35%	Ribes sanguineum / Flowering Currant
	35%	Arctostaphylos uva-ursi 'Radiant' / 'Radiant' Manzanita groundcover



Delta Bluegrass No-Mow sod form meadow grass



*Festuca rubra* 'Molate' 'Molate' Creeping Red Fescue



*Koeleria micrantha* 'Barkoel' Barkoel June Grass



*Carex praegracilis* Clustered field Sedge



*Carex pansa* California Meadow Sedge



*Carex divulsa* Berkeley Sedge

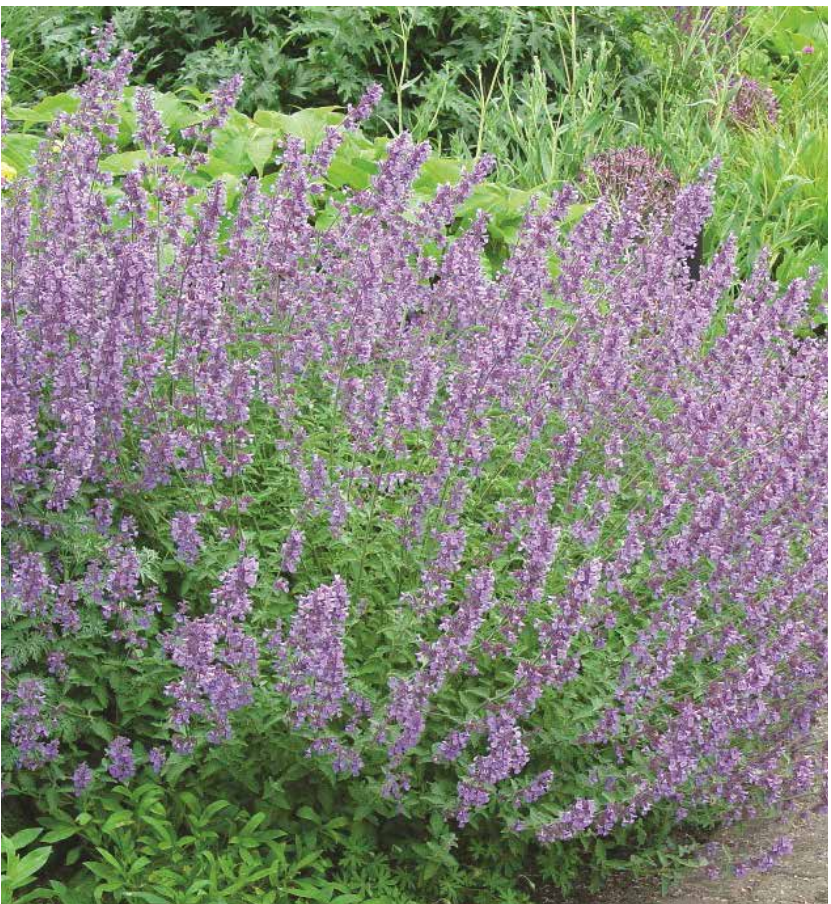

Perennials – *Nepeta faassenii* / Catmint, *Lavandula angustifolia* 'Munstead' / Dwarf English Lavender



*Helicotrichon sempervirens* Blue Oat Grass



*Arctostaphylos uva ursi* 'Radiant' / 'Radiant' Manzanita groundcover



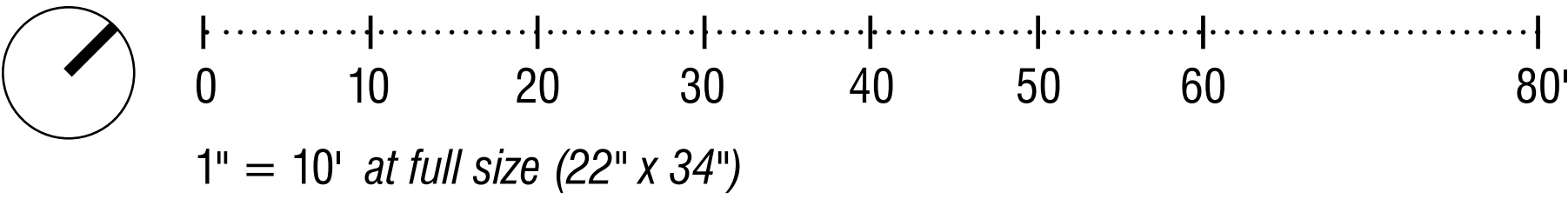
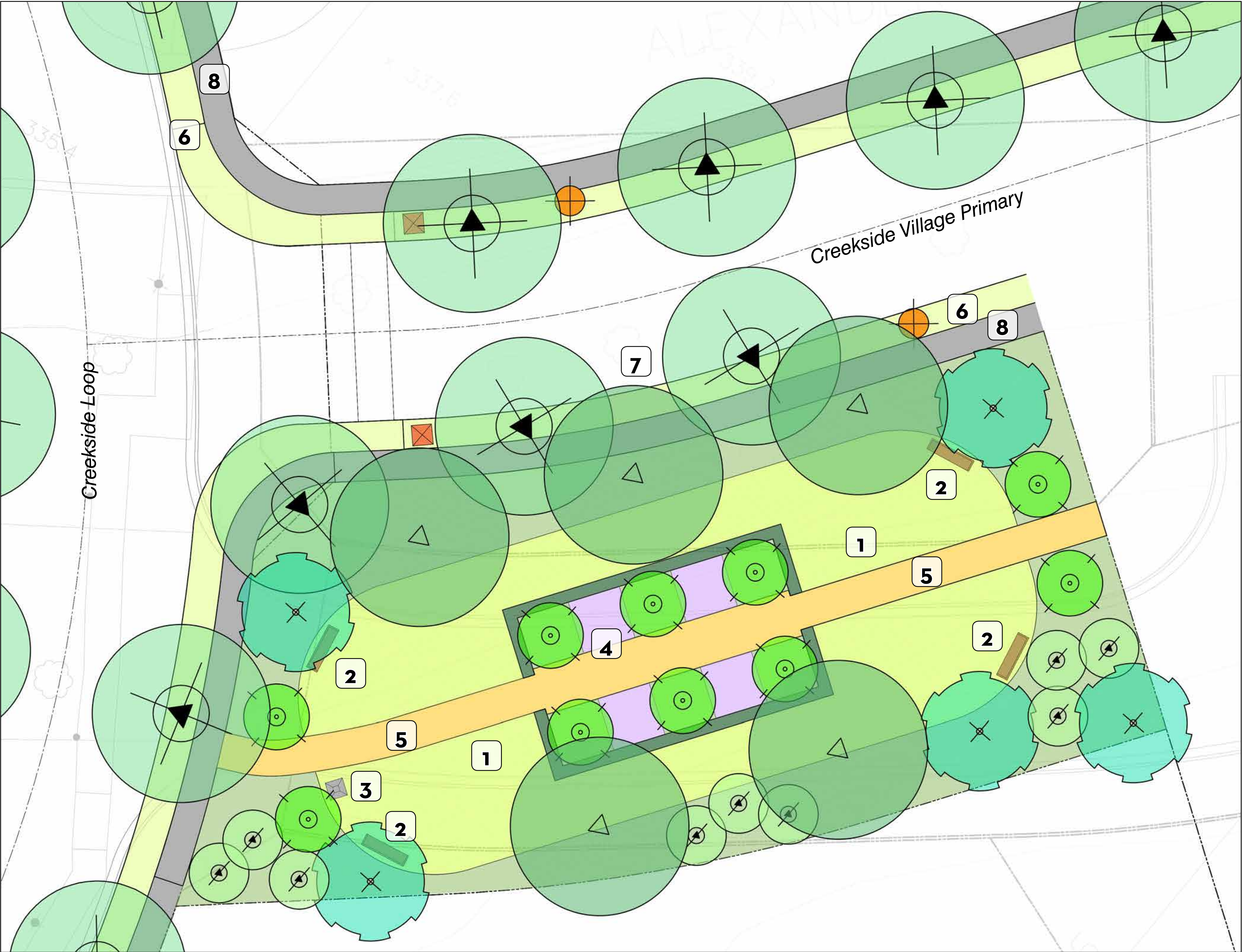

Key Plan

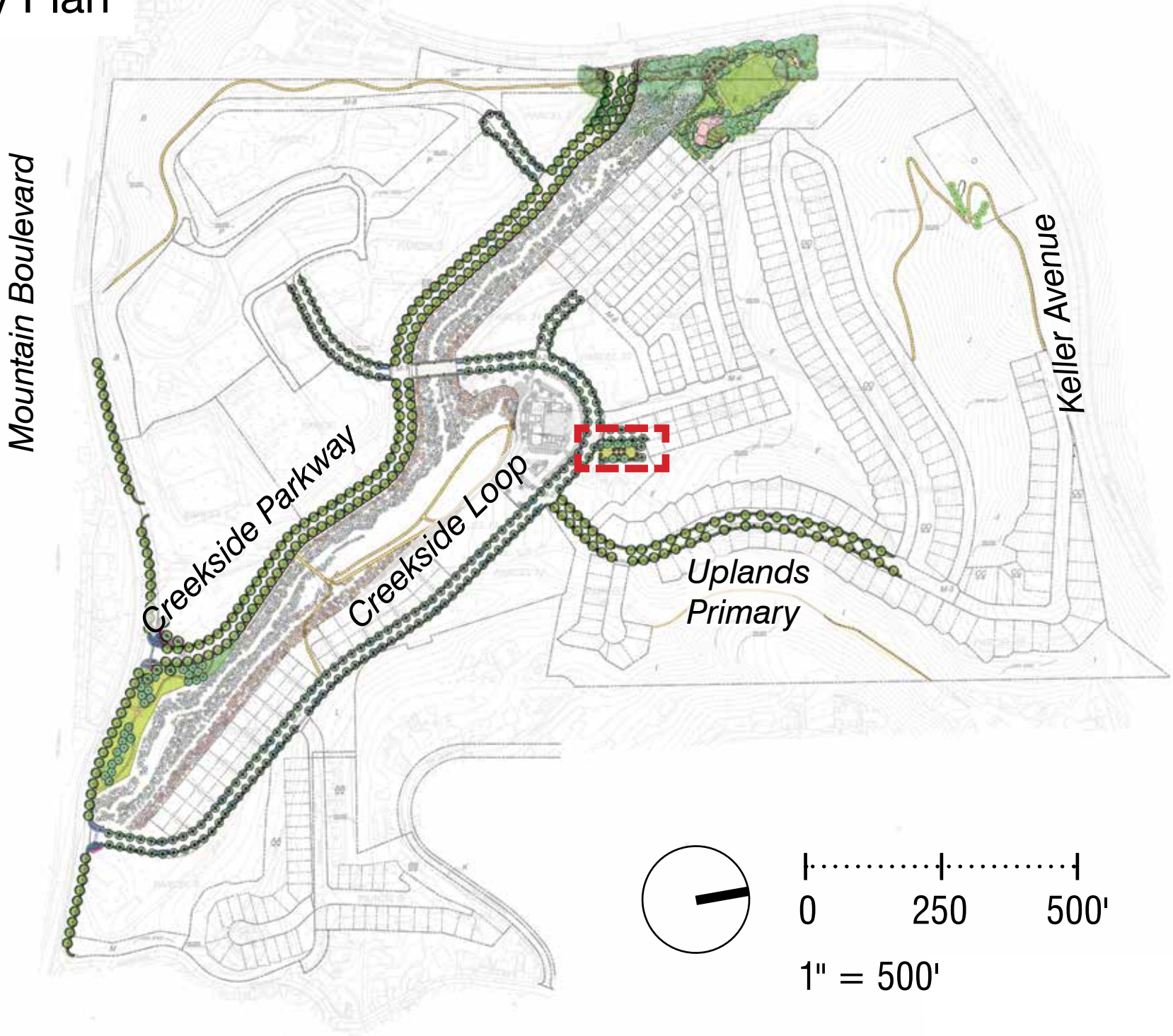

PARK LEGEND

#	Use/Activity
1	Play Lawn (passive / informal use)
2	Benches (quiet seating)
3	Trash Container / Dog Waste Bag Dispenser
4	Formal Garden with Small Flowering Trees, Bulbs/Groundcover, Metal Edging and Hedge
5	Decomposed Granite Garden Path with Metal Edging, 5' Wide
6	Curbside Planter
7	Parking
8	Sidewalk







GROUND PLANE PLANTING LEGEND	
SYMBOL	DESCRIPTION
<b>Cell A: Sod Lawn</b> (irrigated, low water use and low maintenance recreational turf)	
	To be selected.
<b>Cell B: Mixed planting of Native Meadow Grasses</b> (irrigated, low water use, low maintenance)	
	Delta Bluegrass No-Mow sod form meadow grass <i>Carex praeegracilis</i> / Clustered field Sedge
	<i>Carex pansa</i> / California Meadow Sedge
	<i>Carex divulsa</i> / Berkeley Sedge
<b>Cell C: Oak Woodland</b> (irrigated)	
	<i>Iris douglasiana</i> 'Canyon Snow' / Native Iris
	<i>Arctostaphylos uva ursi</i> 'Radiant' / Manzanita
	<i>Ceanothus</i> 'Frosty Dawn' / Wild Lilac
	<i>Rhamnus californica</i> 'Seaview' / Dwarf Coffeeberry
	<i>Festuca rubra</i> 'Molate' / 'Molate' Creeping Red Fescue
	<i>Blechnum spicant</i> / Deer Fern
	<i>Carex divulsa</i> / Berkeley Sedge
<b>Cell D: Formal Garden</b>	
	Bulbs – Dwarf Narcissus
	Low Hedge – <i>Artemisia schmidtiana</i> 'Silver Mound' / Dwarf Artemisia
	Perennials – <i>Nepeta faassenii</i> / Catmint, <i>Lavandula angustifolia</i> 'Munstead' / Dwarf English Lavender
	<i>Helicotrichon sempervirens</i> / Blue Oat Grass
	<i>Arctostaphylos uva ursi</i> 'Radiant' / Manzanita



*Carex praeegracilis*  
Clustered field Sedge



*Carex pansa*  
California Meadow Sedge



*Carex divulsa*  
Berkeley Sedge



*Iris douglasiana* 'Canyon Snow'  
Native Iris



*Arctostaphylos uva ursi* 'Radiant'  
Manzanita



*Ceanothus* 'Frosty Dawn'  
Wild Lilac



*Rhamnus californica* 'Seaview'  
Dwarf Coffeeberry



*Festuca rubra* 'Molate'  
'Molate' Creeping Red Fescue



*Blechnum spicant*  
Deer Fern



Bulbs – Dwarf Narcissus



Low Hedge – *Artemisia schmidtiana* 'Silver Mound'  
Dwarf Artemisia



*Helicotrichon sempervirens*  
Blue Oat Grass



Perennials – *Nepeta faassenii* / Catmint,  
*Lavandula angustifolia* 'Munstead' / Dwarf English Lavender



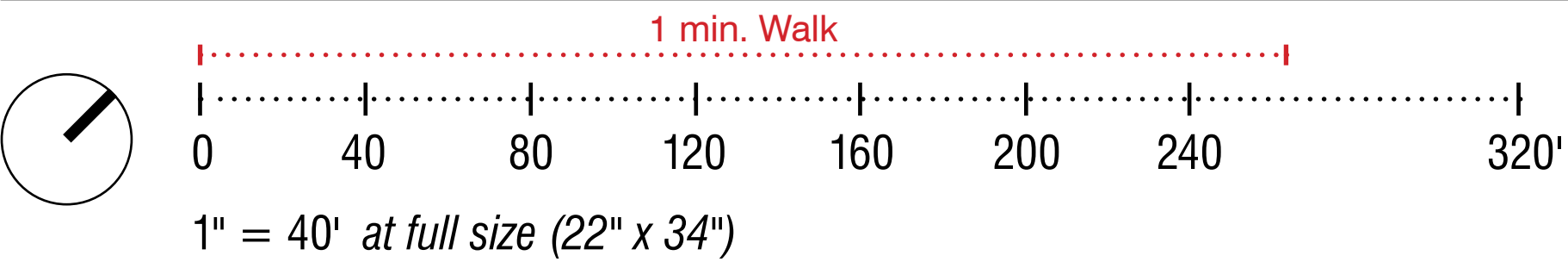

Key Plan



PARK LEGEND

#	Use/Activity
1	Existing Hillside Meadow
2	Benches (quiet seating with panoramic view)
3	Soil Cement Trail, 5' Wide
4	Soil Cement Trail, 8' Wide





*Landscape Forms 8' 'Multiplicity' Bench, ipe hardwood*



*Landscape Forms  
'Multiplicity' Bike Rack*



*'Universe' Small 16" with  
Skirted Bell Hood-11 ft ht.*



*Forms + Surfaces 'Urban  
Renaissance'*



*Landscape Forms 'Multiplicity' Picnic Table,  
ipe hardwood*



*Similar Play Equipment*



*Similar Play Equipment*

*\*Art program may result in different site furnishings.*





*Acer buergerianum*  
Trident Maple



*Acer rubrum* 'Redpointe'  
Red Maple



*Magnolia soulangeana*  
'Alexandrina' / Saucer Magnolia



*Platanus acerifolia* 'Columbia'  
London Plane

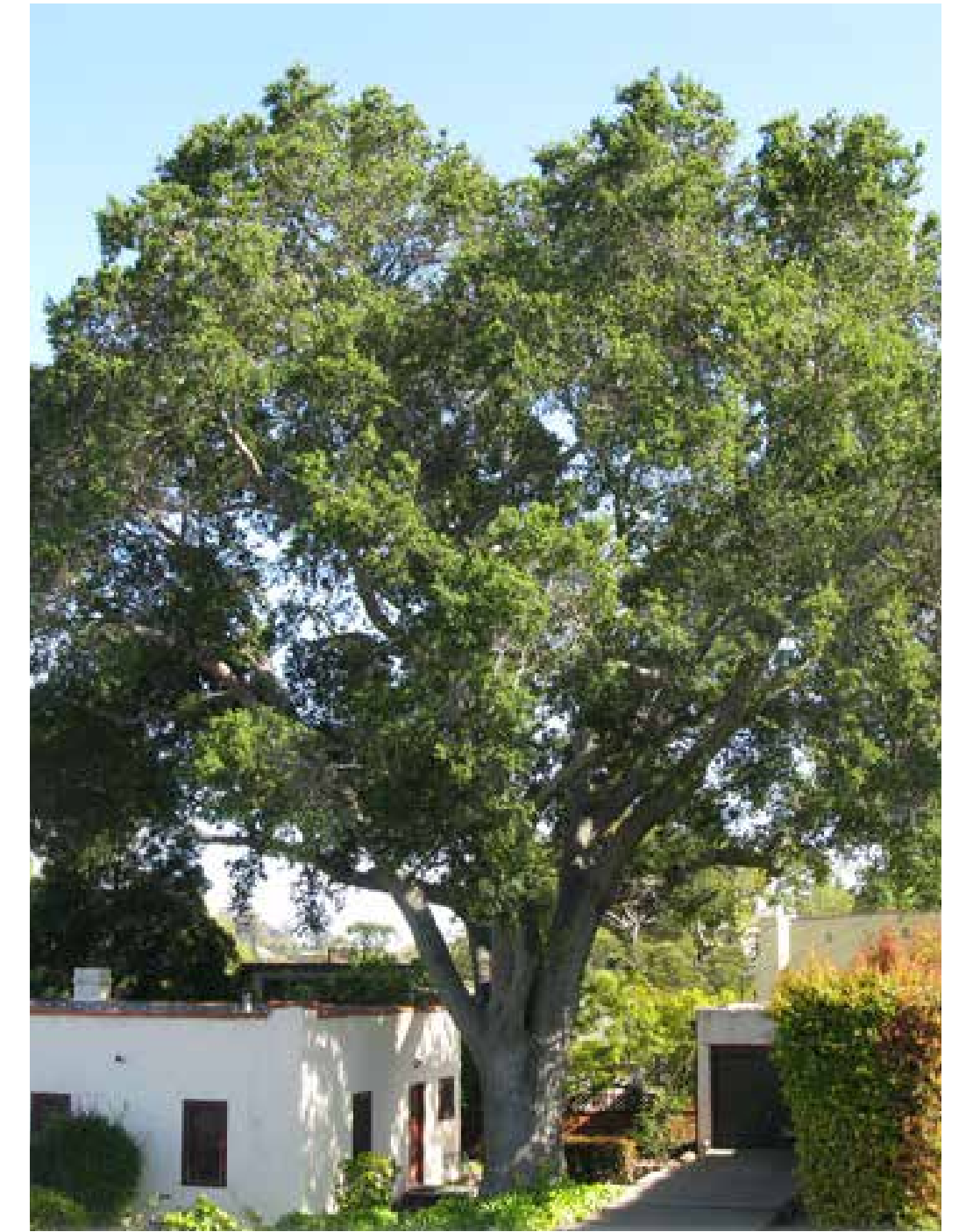

*Quercus agrifolia*  
Coast Live Oak



*Sequoia sempervirens*  
Coast Redwood (parks only)



*Tristania laurina*  
Brisbane Box



*Tristania laurina* 'Elegant'  
Elegant Brisbane Box



*Ulmus japonica* x  
*wilsoniana* / Hybrid  
Accolade Elm



*Quercus shumardii*  
Shumard Oak



*Platanus acerifolia*  
'Columbia' / Columbia  
London Plane Tree





Soil Cement Hiking Trail



Soil Cement Hiking Trail



Trail Signage



Asphalt Multi-Use Trail

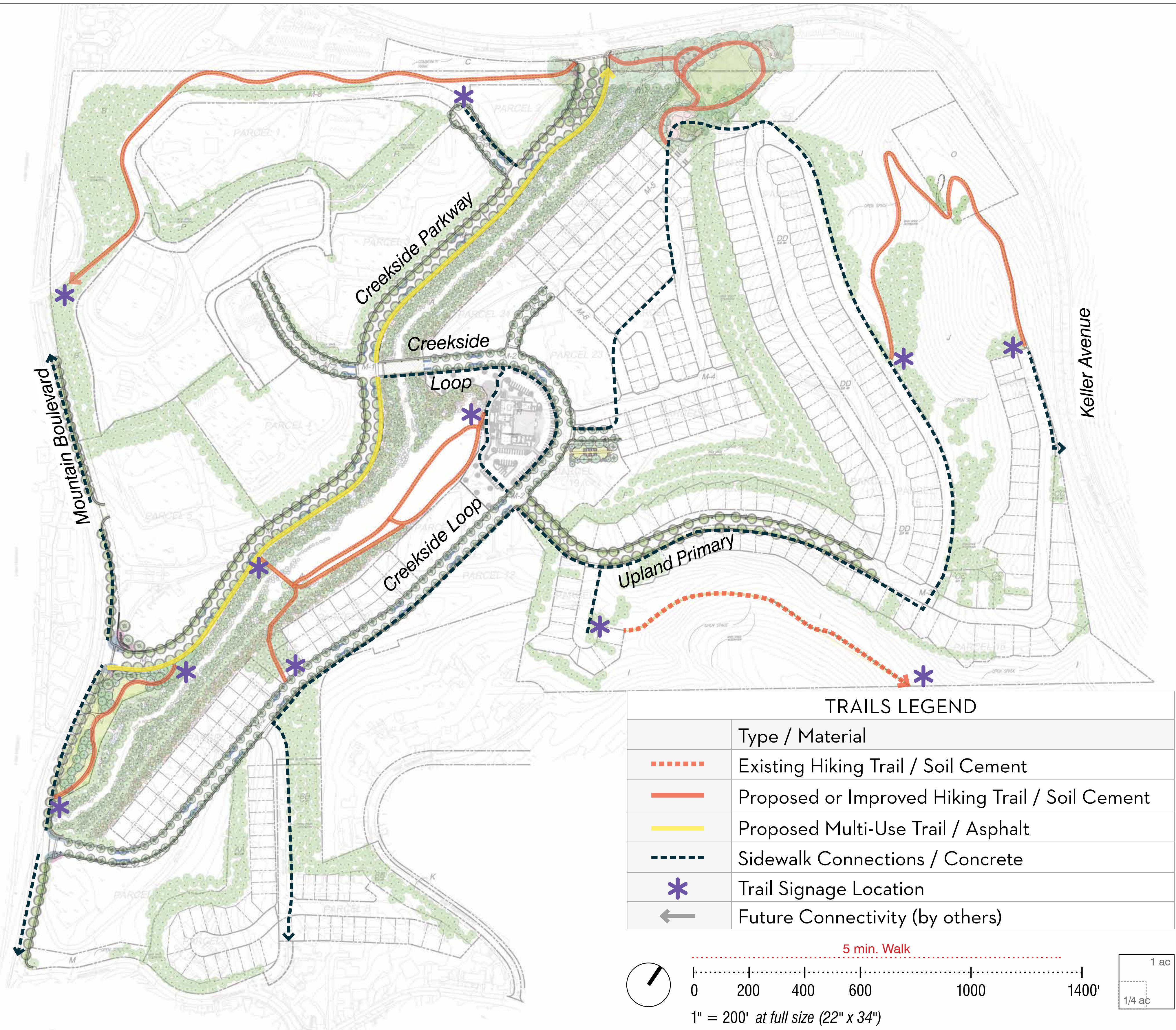





- Notes:
1. Each symbol shown by ● represents either one (1) 24" box native tree, or three (3) 15 gallon native trees, or five (5) 5 gallon native trees. For open space planting within the creek corridor, see creek restoration plans (sheets L043-L045).
  2. Final tree locations and quantities will in final Tree Permit and Creek Restoration Permit packages.

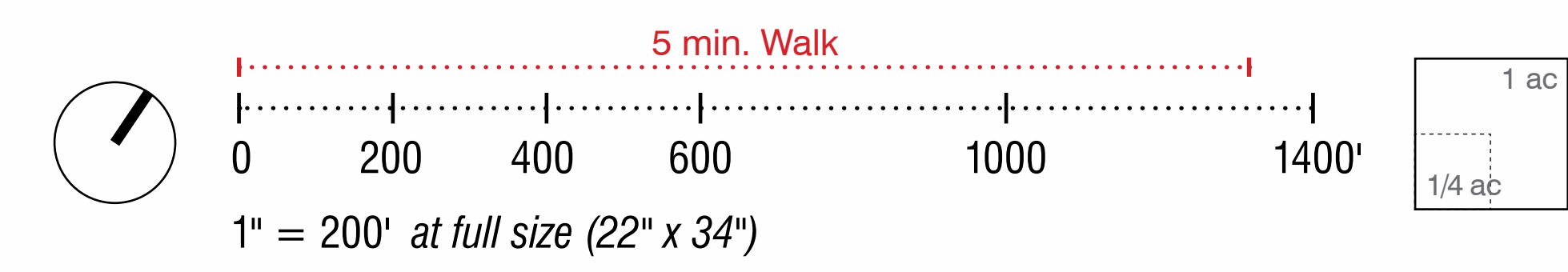



OPEN SPACE AND PARK AREAS			
BOTANICAL NAME	COMMON NAME	SIZE	QUANTITY
<i>QUERCUS AGRIFOLIA</i>	COAST LIVE OAK	24” BOX	550
<i>QUERCUS AGRIFOLIA</i>	COAST LIVE OAK	15 GAL.	1500
<i>QUERCUS AGRIFOLIA</i>	COAST LIVE OAK	5 GALLON	330
<i>QUERCUS WISLIZENI</i>	INTERIOR LIVE OAK	15 GALLON	50
<i>QUERCUS CHRYSOLEPIS</i>	CANYON LIVE OAK	15 GALLON	150
<i>HETEROMELES ARBUTIFOLIA</i>	TOYON	15 GALLON	312
<i>HETEROMELES ARBUTIFOLIA</i>	TOYON	5 GALLON	165
<i>AESCULUS CALIFORNICA</i>	CALIFORNIA BUCKEYE	15 GALLON	470
<i>AESCULUS CALIFORNICA</i>	CALIFORNIA BUCKEYE	5 GALLON	180
<i>GARRYA</i>	SILKTASSEL	15 GALLON	189
<i>GARRYA</i>	SILKTASSEL	5 GALLON	180
<i>ARBUTUS MENZIESSII</i>	MADRONE	5 GALLON	50
TOTAL			4,126

STREET TREES			
BOTANICAL NAME	COMMON NAME	SIZE	QUANTITY
<i>QUERCUS AGRIFOLIA</i> (UPLAND PRIMARY)	COAST LIVE OAK	36”” BOX	52

COMMUNITY CENTER TREES			
BOTANICAL NAME	COMMON NAME	SIZE	QUANTITY
<i>QUERCUS LOBATA</i>	VALLEY OAK	48” BOX	6
<i>QUERCUS AGRIFOLIA</i>	COAST LIVE OAK	48” BOX	12
<i>SEQUOIA SEMPRVIRENS</i>	COAST REDWOOD	48” BOX	18

CREEK RESTORATION TREES			
BOTANICAL NAME	COMMON NAME	SIZE	QUANTITY
<i>ALNUS RHOMBIFOLIA</i>	WHITE ALDER	1 GAL.	187
<i>AESCULUS CALIFORNICA</i>	CALIFORNIA BUCKEYE	16” DEEPOT	432
		5 GAL	175
<i>ARBUTUS MENZIESII</i>	MADRONE	5 GAL	172
<i>GARRYA ELLIPTICA</i>	COAST SILK TASSEL	5 GAL	240
<i>HETEROMELES ARBUTIFOLIA</i>	TOYON	1 GAL	161
		5 GAL	204
<i>QUERCUS AGRIFOLIA</i>	COAST LIVE OAK	16” DEEPOT	400
		5 GAL	226
<i>QUERCUS CHRYSOLEPIS</i>	CANYON LIVE OAK	5 GAL	151
<i>QUERCUS WISLIZENII</i>	INTERIOR LIVE OAK	5 GAL	156
<i>SALIX LAEVIGATA</i>	RED WILLOW	16” DEEPOT	192
<i>SALIX LASIOLEPIS</i>	ARROYO WILLOW	16” DEEPOT	166
<i>SAMBUCUS NIGRA SSP. CAERU-</i>	BLUE ELDERBERRY	16” DEEPOT	219
<i>UMBELLULARIA CALIFORNICA</i>	CALIFORNIA BAY LAUREL	1 GAL TREEPOT	131
<i>POLE CUTTINGS</i>	WILLOW, ALDER & DOG-	POLE CUTTINGS	1101
<i>70% SALIX SPP.</i>	WILLOW		
<i>20% ALNUS RHOMBIFOLIA</i>	WHITE ALDER		
<i>10% CORNUS GLABRATA</i>	BROWN DOGWOOD		
TOTAL			4,313
SITE TOTAL			8,527

Note: Final tree quantities for mitigation and open space planting in Tree Permit and Creek Restoration Permit Packages.





*Acer macrophyllum*  
Big Leaf Maple



*Arbutus menziesii*  
Madrone



*Aesculus californica*  
California Buckeye



*Garrya elliptica*  
Coast Silk Tassel



*Heteromeles arbutifolia*  
Toyon



*Quercus agrifolia*  
Coast Live Oak



*Quercus chrysolepis*  
Canyon Live Oak



*Quercus lobata*  
Valley Oak



*Quercus wislizenii*  
Interior Live Oak



*Sequoia sempervirens*  
Coast Redwood



*Umbellularia californica*  
California Bay Laurel

Note: For open space planting within the creek corridor, see creek restoration plans (sheets L043-L045).



PACIFIC COAST SEED OAK KNOLL MIX (NORTH FACING/UNDER EXISTING OAK TREES)		
BOTANICAL NAME	COMMON NAME	LBS/ACRE
<i>Vulpia microstachys</i>	3 Weeks Fescue	6.00
<i>Hordeum brachyantherum</i>	Meadow Barley	8.00
<i>Elymus glaucus</i> 'Berkeley'	'Berkeley' Blue Wildrye	10.00
<i>Festuca rubra</i> 'Molate'	'Molate' Red Fescue	8.00
<i>Stipa pulchra</i>	Purple Needlegrass	6.00
<i>Stipa cernua</i>	Nodding Needlegrass	4.00
<i>Poa secunda</i>	Native Pine Bluegrass	4.00
<i>Achillea millefolium</i>	Native White Yarrow	0.50
<i>Eschscholzia californica</i> 'Colusa'	'Colusa' California Poppy	2.50
<i>Lupinun nanus</i>	Sky Lupine	4.00
<i>Sisyrinchium bellum</i>	Blue-Eyed Grass	1.50

PACIFIC COAST SEED OAK KNOLL MIX (WEST FACING)		
BOTANICAL NAME	COMMON NAME	LBS/ACRE
<i>Vulpia microstachys</i>	3 Weeks Fescue	6.00
<i>Hordeum brachyantherum</i>	Meadow Barley	8.00
<i>Stipa pulchra</i>	Purple Needlegrass	12.00
<i>Stipa cernua</i>	Nodding Needlegrass	9.00
<i>Melica californica</i>	California Oniongrass	6.00
<i>Poa secunda</i>	Native Pine Bluegrass	4.00
<i>Achillea millefolium</i>	Native White Yarrow	0.50
<i>Eschscholzia californica</i> 'Colusa'	'Colusa' California Poppy	2.00
<i>Lupinun nanus</i>	Sky Lupine	4.00
<i>Sisyrinchium bellum</i>	Blue-Eyed Grass	1.50





 *Aesculus californica*  
California Buckeye



 *Alnus rhombifolia*  
White Alder



 *Quercus wislizenii*  
Interior Live Oak



 *Quercus chrysolepis*  
Canyon Live Oak



 *Salix laevigata*  
Red Willow



 *Quercus agrifolia*  
Coast Live Oak

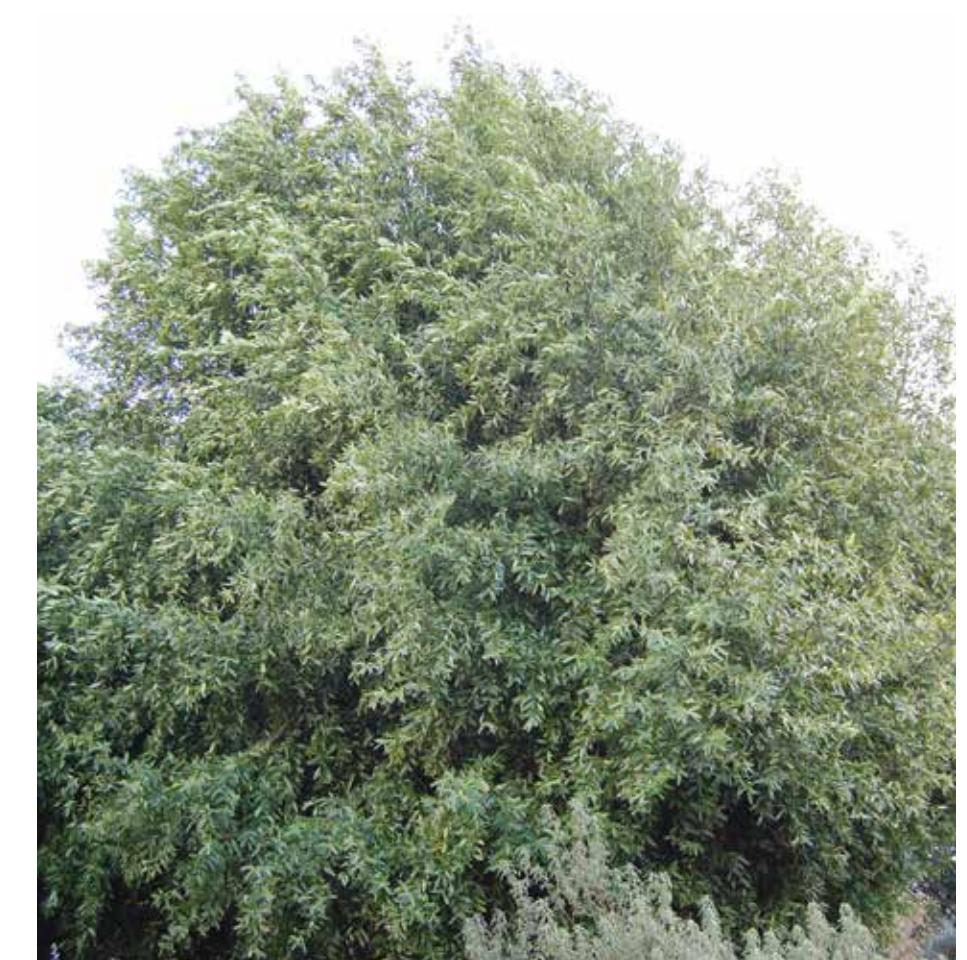

 *Umbellularia californica*  
California Bay Laurel





See Sheet L044

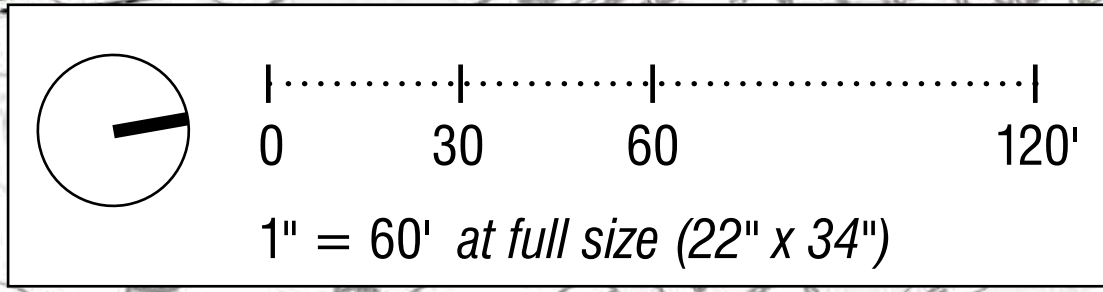

● *Arbutus menziesii*/  
Madrone



● *Baccharis pilularis*/  
Coyote Brush



● *Rhamnus californica*/  
Coffeeberry



● *Garrya elliptica*/  
Coast Silk Tassel



● *Heteromeles arbutifolia*/  
Toyon



● *Rosa californica*/  
California Wild Rose

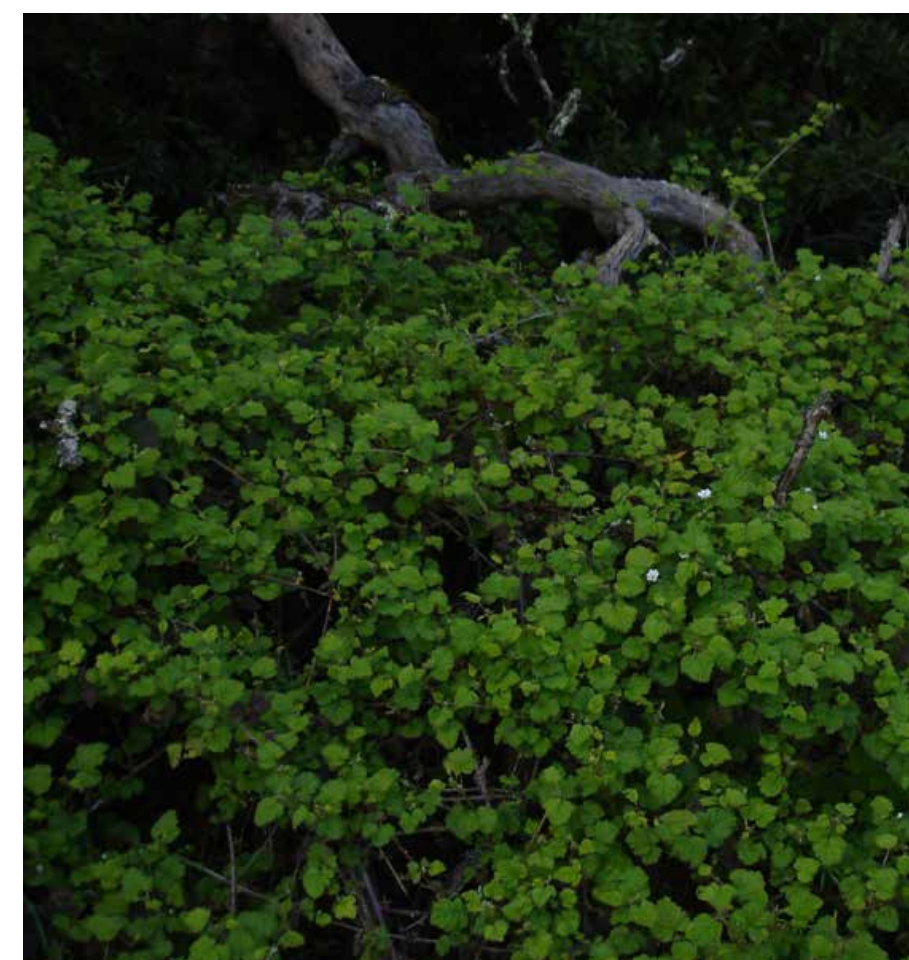

● *Rubus ursinus*/  
California Blackberry



● *Salix lasiolepis*/  
Arroyo Willow



● *Sambucus nigra* spp.  
*caerulea*/ Blue Elderberry



● *Symphoricarpos albus* var.  
*laevigatus*/ Snowberry



